LEISURE TIMES

MISAWA
FORCE
SUPPORT
SQUADRON



January 2026

The Big Game

Sponsored by

USAA®

No federal endorsement of advertiser(s) intended.

Join us at the Misawa Club to watch Super Bowl LX live, complete with all the exciting commercials!

MONDAY, FEB. 9

DOORS OPEN | 7 a.m.
GAME STARTS | 8:30 a.m.
MISAWA CLUB | FREE
ALL AGES

HUNGRY?

Purchase a ticket to our brunch buffet and grab some delicious hot breakfast items while you enjoy cheering on your favorite team.

Members | $15
Non-Members | $18
Ages 5–11 | $10
Ages 4 & under | FREE

E

Items are not ESM approved
Member vouchers are accepted



MISAWA CLUB
BLDG. 485 | 226-9122

CONTENTS

Get the Leisure Times for FREE right to your mailbox! Scan the QR code to sign up.



Find **Banzai** & WIN!

Email his location to misawa.marketing@us.af.mil for a chance to win a $50 FSS gift card. Banzai was on page 32 in the December Leisure Times.

JANUARY 2026

35fss.com @MisawaFSS @MisawaForceSupportSquadron

Page 5



New Year's Kick-Off

Page 6

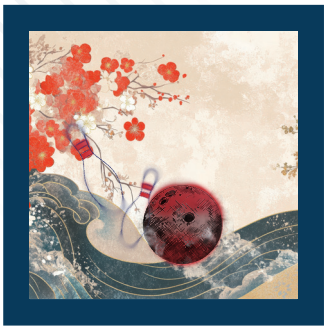

Bowl with the Pros

Page 8



Cardboard Sled Stampede

Page 26



Bookmark Design Contest

Command

Commander, 35th Fighter Wing
Col Paul T. Davidson

Commander, 35th Mission Support Group
Col J. Paul Conner

Commander, 35th Force Support Squadron
Maj Jessica B. Richmond

Deputy, 35th Force Support Squadron
Mr. Stefan Kelly

Marketing & Publicity

Marketing Director/Managing Editor
Kim Tato

Marketing & Sponsorship Assistant
Ayub Spencer

Communications Specialists
Leanna Duff
Samantha Nelson

Operations Clerk
Stefanie Davis

Lead Graphic Designer
Wakouko Sato

Graphic Designers
Kazunori Takahashi
Seiji Nishimura

Find **Banzai Winner**

November 2025

Michael Kwon

WANT TO PURCHASE AD SPACE IN THE LEISURE TIMES?

Contact us at **misawa.marketing@us.af.mil**

The Leisure Times is designed to entertain and inform the Misawa Air Base community about 35th Force Support Squadron facilities. Opinions expressed in the Leisure Times do not necessarily represent those of the U.S. Air Force. All submissions are subject to editing prior to printing.

Event details are subject to change.

Resources

16 Military & Family Readiness Center Programs
26 Overstreet Memorial Library
27 Education & Training • MilTA • SkillBridge • Military Testing
28 NAF HRO
29 Auto Hobby • Van Rentals
30 Pet Kennel • Boarding Services
33 Banzai Award
34 Weasel Express Shuttle Service
35 FSS Directory
36 FSS Event Calendar
38 Winning Wednesday • FSS Hour on AFN 1575

Entertainment

2 The Big Game
6 HyperBowling Blast • Pins & Prizes • Bowl with the Pros
7 Score Wars • Red Pin Tuesday • Hyper Thursday • Glow Bowl • Airmen's Alley
8 Cardboard Sled Stampede
10 Himberg Pool • Pool Party • The Lodge
12 Trivia Night
13 Club Member Social • Family Member Social
18 Friday Night Bingo • Taiko Drumming

Culture & Travel

8 ODR Tours
22 ITT Tours

Fitness & Sport

4 January Wrap-Up Spin-a-Thon • Misawa's Longest Run Challenge • 500/1,000 lbs. Club
5 New Year's Kick-Off • Massage Therapy Services • Personal Training Services
23 Youth Sports Calendar 2026
24 Youth Indoor Soccer • Zumba Class
31 Gosser Golf Course • Gosser Trackman

Dining

7 Kids Eat FREE Night
12 Aomori Eats • Sunday Breakfast Buffet • Taco Tuesday • Wing Wednesday • Tanuki's • Touch & Go • Wild Weasels' Bar & Grill • Faultline
19 Grissom DFAC • Weekly Specials • Sub Station
20 January Dining Specials

Learn & Create

15 Brushes & Beverages • Cocktails & Ceramics
26 Bookmark Design Contest

Youth & Family

8 Cardboard Sled Stampede
10 Family Fun Night • Pool Party
11 Swim Lesson Registration
13 Family Member Social
14 Young Van Gogh • Mini Monet
23 Youth Sports Calendar 2026
24 Youth Indoor Soccer • Zumba Class • Magic: The Gathering Draft • Winter Wonderland Lock-In
25 Traditional Mochi Making • Winter Snacks & Seasonal Crafts
26 Weekly Story Time • STEM Programs • Pokémon® TCG Club • Toddler Play Group • Bookmark Design Contest
32 DoDEA Sollars & Edgren Events

35th FSS
Misawa Air Base, Japan

POTTER Fitness Center

Potter Fitness Center | BLDG. 622/620 | 226-1964
Freedom Fitness Center | BLDG. 1962 | 226-9987
Iron Hand Fitness | BLDG. 1006, Bay 3
24/7 Access Card Only
@MisawaFitnessAndSports
@potterfitnesscenter

Misawa's Longest Run Challenge

Now–Thursday, Dec. 31

Do you have what it takes to make it all the way to Tokyo? Push your limits and achieve something extraordinary! Lace up and start your journey with the Misawa Longest Run, a year long fitness challenge.

Categories

(Run a total of 404 miles | Misawa to Tokyo)
1. Misawa–Morioka (81 miles)
2. Morioka–Sendai (109 miles) | Milestone Distance: 190 miles
3. Sendai–Shirakawa (98 miles) | Milestone Distance: 288 miles
4. Shirakawa–Tokyo (116 miles) | Milestone Distance: 404 miles

How it Works

- Track your runs and snap a picture for verification.
- Show your results to the front desk staff at the Potter Fitness Center.
- Earn a prize after completing each segment and celebrate your progress along the way.

500/1,000 lbs. Club

Now–Thursday, Dec. 31

Think you have what it takes to lift 500, 1,000 pounds or more? Push your limits and challenge yourself to achieve a combined total in the deadlift, bench press and squats. Hit the target to earn an exclusive club shirt and a spot on our Special Events Bulletin Board!

January Wrap-Up Spin-a-Thon

Saturday, Jan. 31
9 a.m.–Noon
Potter Fitness Center Spin Room
Ages 18+ | FREE

Power through the finish line with our high-energy group ride designed to reset your mindset, recharge your spirit and launch you into the new month feeling unstoppable!
Join the January Wrap-Up Spin-a-Thon and take on two thrilling challenges:

Challenge 1: Ride into 2026
Be the first rider to crush 26 miles and claim bragging rights as our mileage champ!

Challenge 2: Best Dressed – New Year's Edition
Dress to impress in your most festive New Year's gear for a chance to win the style spotlight.

Prizes will be awarded to the 1st and 2nd place winners for each challenge.



New Year's Kick-Off

Saturday, Jan. 10
10 a.m.–1 p.m.
Potter Fitness Main Gym
All Ages | FREE

Looking to keep your New Year's fitness resolutions on track? We've got you covered! Stop by our New Year's Kick-Off for personalized fitness planning with expert trainers, body composition scans, an equipment orientation and Lift Clinic. We will have over 20 booths and exciting fitness challenges throughout the day where participants can compete for PRIZES!

Scan the QR code to reserve your booth*

*Register by Monday, Jan. 5 to reserve your booth! Don't miss this chance to promote wellness and inspire others to make health and fitness a priority.

Massage Therapy

Feeling worn from workouts, drained from deadlines or simply craving a little serenity? Our licensed massage therapists are here to help you:

- Melt away tension
- Improve circulation
- Speed up muscle recovery
- Boost your mood & energy
- Sleep better (finally!)

From deep tissue to hot stone, cupping to aromatherapy, we've got your back. Book your self-care session at the Potter Fitness Center front desk today.



Personal Training Services

Whether you're training for strength, confidence, endurance or just want to feel your absolute best, our certified trainers are here to build a program just for YOU. Scan the QR code to meet our trainers and book your first session at the Potter Fitness Center front desk today! Let's turn "one day" into Day One.

Meet our Trainers:

Event details are subject to change.

Special Events

HyperBowling Blast

Sunday | 11 a.m.–7 p.m.
Monday–Thursday | 11 a.m.–9 p.m.
Friday & Saturday | 11 a.m.–11 p.m.

Come experience the future of bowling! Stop by and try out our brand-new HyperBowling™ lanes, where interactive features, moving targets and exciting challenges make every roll an adventure. Whether you're a seasoned pro or a first timer, it's a fun, high-tech twist on the classic game that you won't want to miss!

Pins & Prizes

Saturday, Jan. 17 | 6–9 p.m.
Raffle Drawings | 7–9 p.m.
All Ages

Grab your friends and family and get ready for a fun-filled night of strikes, spares and PRIZES! Participants will receive a FREE raffle ticket upon entry for a chance to WIN some exciting prizes. There is a minimum of ten participants needed for the prize giveaway and winners must be present to claim their prize. This is open to all patrons, however explicit and adult-themed music and videos may be played.

Bowl with the Pros

Friday, Jan. 23 | 6:30 p.m.
Pro-AM Tournament

Saturday, Jan. 24 | Noon
Clinic & Trick Shot Exhibition

FREE | All Ages

Don't miss your opportunity to team up with professional bowlers in our PRIZE-PACKED Pro-Am tournament! Return the next day for a skills clinic and a thrilling Trick Shot Exhibition showcasing incredible pro-level talent from Sean Rash, Stephanie Zavala & Danielle McEwan.

New

Score Wars

Winners Announced | First Wednesday of the following month
1st Place | $20 FSS gift card
2nd Place | $10 FSS gift card
3rd Place | $5 FSS gift card

Ready to roll your way to the top? Join Score Wars, our new monthly HyperBowling™ showdown! Rack up your best game and be one of the top three high scorers by the end of the month to win an FSS gift card!

- Registration required at the Front Desk prior to beginning the game

Recurring Events

Red Pin Tuesday

Tuesdays
11 a.m.–9 p.m.
$8 per hour & $1 shoe rentals

Get a strike with a red pin on screen and score $3 OFF one hour of bowling!

Hyper Thursday

Thursdays
11 a.m.–9 p.m.
$10 per hour

Turn your average Thursday into a blast with HyperBowling™ discounts! Get in on the fun, save big and roll into the weekend early with this thrilling, high-tech bowling twist!

Kids Eat FREE Night

Thursdays
5–8:30 p.m.
Ages 12 & under

Take the night off from cooking dinner and bring the family to Bumpers Fusion Diner! Get a FREE kids meal for each purchased adult combo meal.

Glow Bowl

Fridays & Saturdays
7–11 p.m.

We turn the lights down and the music up! Grab your friends and "glow" bowling while requesting your favorite songs. This is open to all patrons, however explicit and adult-themed music and videos may be played.

Airmen's Alley

Fridays & Saturdays
7–11 p.m.
Ages 18+ | E6 & below only
E1–4 | $15
E5–6 | $25

Enjoy unlimited games and shoe rentals all night long! You must show your ID to bowl.

CLOSURES & HOLIDAY HOURS

Thursday, Jan. 1 | New Year's Day | CLOSED
Friday, Jan. 2 | FW Down Day | Noon–6:30 p.m.
Tuesday, Jan. 6 | Maintenance Day | CLOSED
Monday, Jan. 19 | Martin Luther King Jr. Day | Noon–7 p.m.

BLDG. 627 | 957-1554 then dial 1-281-657-1553
@MisawaWalmsleyBowlingCenter @Walmsley.Bowling

WALMSLEY Bowling Center

Event details are subject to change.

ODR
Outdoor Recreation Center

BLDG. 486 | 226-9378 @MisawaOutdoorRecreationCenter @MisawaODR

Special Event

Cardboard Sled Stampede

SIGN-UP

Sunday, Feb. 1
9:30 a.m.–1 p.m.
The Lodge | BLDG. 1482
FREE | Ages 8+
Sign-up by | Saturday, Jan. 31

Get ready to build, race and cheer at the Cardboard Sled Stampede, a downhill challenge where creativity meets pure adrenaline! Teams of up to three racers will design and build their own sleds exclusively out of cardboard (plus tape, glue and paint for flair) and take on our sledding hill in a speed and style showdown. Snow or no snow, the race is ON. Whether the hill is covered in fresh powder, slick with ice, or dotted with bare patches, your cardboard creation has to be ready for anything. Build smart, reinforce well and prepare for a wild ride!

Age Groups
Ages 8–12 (Parent or guardian must be on site)
Ages 13–17 (Parent or guardian must be on site)
Ages 18+

Prizes Awarded (for each age group)
Fastest Sled
Best Design
Most Team Spirit
Fan Favorite

Safety Requirements
All participants must wear a helmet during their run, **no exceptions.** Additional safety gear is encouraged.

Night Skiing & Snowboarding

Friday, Feb. 6 & 13
Departs | 4:45 p.m.
Returns | 10:45 p.m.
$45 per person
Ages 14+**

Craving more time on the slopes? We've got you covered. Cap off your week with the thrill of night skiing—cool air, lit trails and plenty of runs to keep your weekend stoke alive.

Includes: Transportation, Adventure Guide & lift pass
- Rental gear is **NOT** included, but can be rented separately at ODR

Resort Run

Saturday, Feb. 7 & 21
Departs | 6:30 a.m.
Returns | 6:30 p.m.
$75 Rental gear & lift pass | $60 Ages 10 & under
$60 Lift pass | $45 Ages 10 & under
$30 Ride along only
All Ages**

We're headed to some of our favorite nearby resorts, Hachimantai, Okunakayama and Shizukuishi, for a snow-packed getaway that delivers tons of fun. This is your chance to enjoy Japan's legendary snow without the stress—just you, your crew and memories in the making.

Includes: Transportation, Adventure Guide, ODR ski/snowboard rental &/or lift ticket (depending on payment option)
- ODR ski/snowboard rentals are available on a first come, first serve basis. **Premium rentals are NOT included**
- Ski & snowboard lessons are **NOT** included or provided by ODR staff

February Adventures go on sale Tuesday, Dec. 30

*Misawa First (M1) discount prices are for active duty military and their family members assigned to Misawa Air Base. Verification in the form of a military/family member ID must be provided at time of enrollment.
**Those under 18 years of age must have a parent or guardian participating.

Hakkoda Snow Monster Snowshoe Hike

Saturday, Feb. 7
Departs | 6 a.m.
Returns | 5 p.m.
$75 per person
Ages 18+

Experience the magic of the Hakkoda Mountains as you hike through the iconic "snow monsters"—wind-sculpted, frost-covered trees that create a surreal winter landscape. Ride the ropeway to the top, then embark on a 2–5 km descent. Along the way, ask your guide about the famous film shot here and the region's rich mountaineering history.

Includes: Transportation, Adventure/Mountain Guide, ropeway ticket, snowshoe set & backpack
- Personal winter gear is **required** (jackets, snow pants, gloves, hats, goggles & boots)

Snowmobiling & Fire Festival

Saturday, Feb. 7–Sunday, Feb. 8
Departs | 8 a.m.
Returns | 7 p.m.
$350 per person | $275 M1*
Ages 16+**

Get ready for an unforgettable winter adventure deep in the heart of the Akita Prefecture! We'll soak in the legendary Nyuto Onsen, nestled in a snow-draped village that feels frozen in time. Then, we'll feel the heat and energy of the Ota Fire Festival, where roaring flames and lively traditions light up the night in celebration of the Lunar New Year. Finally, we'll rev up the excitement with snowmobiling and snow buggy rides at Hanamaki Sports Land and descend into the marble wonders of Rokando Cave—a stunning underground world of stone and silence.

Includes: Transportation, Adventure Guide, lodging*** & admission fees
***Lodging accommodations are single rooms

Fun Bus

Sunday, Feb. 8 & 22
Departs | 8 a.m.
Returns | 6:30 p.m.
$70 Rental gear & lift pass | $55 Ages 10 & under
$55 Lift pass | $40 Ages 10 & under
$30 Ride along only
All Ages**

Grab your friends and family, it's time to hit the slopes! We're heading to some of Northern Tohoku's favorite resorts, rotating between Hachimantai and Okunakayama Kogen for a series of unforgettable snow adventures. Whether you're carving through the snow or just soaking in the winter vibes, there's something for everyone.

Includes: Transportation, Adventure Guide, ODR ski/snowboard rental &/or lift ticket (depending on payment option)
- ODR ski/snowboard rentals are available on a first come, first serve basis. **Premium rentals are NOT included**
- Ski & snowboard lessons are **NOT** included or provided by ODR staff

Furano Japow Adventure

Wednesday, Feb. 11–Monday, Feb. 16
Departs | 7 p.m.
Returns | 8 a.m.
$875 per person | $675 M1*
Ages 18+

Carve your way through fresh powder and hidden gems on this thrilling escape to Hokkaido's lesser-known ski havens. Experience the light, dry snow of inland Furano as you soak up sweeping views of the Tokachi and Daisetsuzan ranges. Then, take on coastal Kiroro, where over twenty diverse runs promise terrain for every style, from smooth cruising to heart-pumping drops.

Includes: Transportation, Adventure Guide, four-day lift ticket, ski/snowboard rental & three night lodging
- ODR ski/snowboard rentals are available on a first come, first serve basis. Premium rentals are **NOT** included

Premium Resort Run

Saturday, Feb. 14 & 28
Departs | 6:30 a.m.
Returns | 8 p.m.
$80 Rental gear & lift pass | $65 Ages 10 & under
$65 Lift pass | $50 Ages 10 & under
$30 Ride along only
Ages 4+**

We're hitting up the best of the Tohoku Region's big-name resorts, Geto, APPI, Aomori Springs and Tazawako, for a snow-packed getaway that delivers pure stoke. This is your chance to ride Japan's legendary snow without the stress—just you, your crew and memories in the making.

Includes: Transportation, Adventure Guide, ODR ski/snowboard rental &/or lift ticket (depending on payment option)
- ODR ski/snowboard rentals are available on a first come, first serve basis. Premium rentals are **NOT** included
- Ski & snowboard lessons are **NOT** included or provided by ODR staff

Snowmobiling & Namahage Festival

Saturday, Feb. 14–Sunday, Feb. 15
Departs | 8 a.m.
Returns | 6:30 p.m.
$350 per person | $275 M1*
Ages 18+

Celebrate Valentine's weekend with an unforgettable winter escape! Head down to Akita's rugged Oga Peninsula to experience the thrilling Namahage Festival—where firelight, folklore and fearsome demon masks bring ancient tradition to life. The next day, trade torches for torque as we hit the powder at Hanamaki Sports Land, where snowmobiles and buggies deliver pure adrenaline in a frosty playground.

Includes: Transportation, Adventure Guide, lodging*** & admission fees
***Lodging accommodations are single rooms



Event details are subject to change.

Himberg Pool

BLDG. 625 | 226-7665

HOURS OF OPERATION
Monday, Wednesday & Friday | 6 a.m.–7 p.m.
Tuesday & Thursday | 8 a.m.–7 p.m.
Saturday | 8 a.m.–Noon & 1–4 p.m.
FW Down Days | 10 a.m.–5 p.m.
CLOSED | Last Wednesday of the month, Sundays, US & select JP federal holidays
Call 226-7665 or visit Himberg Pool for PT reservations.

Pool Party

Friday, Jan. 30 | 5–7 p.m.
FREE | All Ages

Eat, drink, play and laugh when Family Fun Night takes it to the next level with our monthly Pool Party. We will provide a limited amount of food and beverages, and give you the chance to take out all of our toys! All regular Himberg Pool rules and age requirements apply.

Family Fun Night

Every Friday* | 5–7 p.m.
FREE | All Ages

Enjoy an evening of fun with the whole family at the Himberg Pool. Bring your favorite water toys, Super Soakers™, Nerfballs® and US Coast Guard approved inflatables to the pool for a great time! All regular Himberg Pool rules and age requirements apply.
*No Family Fun Night on FW Down Days

The Lodge

BLDG. 1482 | 226-9378

Get exclusive use of the facility for the day. Book your next birthday party, going away, baby shower or another event at The Lodge. Reservations are available year-round, visit the Outdoor Recreation Center to make one today.

$50 | Noon–10 a.m. next day
Max. occupancy 70

Lodging Amenities:

- Booths & Couches
- Restrooms
- Refrigerator
- Sink
- Microwave
- TV
- DVD Player
- Foosball Table

ONLINE SWIM LESSON REGISTRATION

Sign Up Open

Friday, Jan. 2 | 9 a.m.–Friday, Jan. 9 | Noon

SWIM LESSONS ARE FIRST COME, FIRST SERVE

HOW TO SIGN UP

INDIVIDUALS IN PRESCHOOL AND LEARN-TO-SWIM LEVEL 2 AND UP ARE REQUIRED TO HAVE A CURRENT SWIM EVALUATION COMPLETED. EVALUATIONS NEED TO BE BROUGHT TO ODR TO COMPLETE PAYMENT.

1. **REGISTER ONLINE**
   http://www.picktime.com/misawaswimlessons
   or scan the QR code
2. **UNDER GROUP SWIM LESSONS, CHOOSE THE CLASS YOU WISH TO SIGN UP FOR**
   All individuals in Preschool and Learn-to-Swim Level 2 and up are **required** to have a current and completed swim evaluation at payment.
   All Water Babies and Toddler Swim Lesson classes **require** an adult to be in the water with the child during the entire lesson.
3. **CHOOSE A TEAM MEMBER**
4. **CHOOSE THE DATE AND SESSION TIME**
5. **FILL OUT YOUR INFORMATION**
   Forms must be completed for **one** child at a time.
6. **MAKE YOUR PAYMENT**
   Visit the Outdoor Recreation Center, BLDG. 486, by **Friday, Jan. 9** to turn in your completed swim evaluation (if Level 2 and up) and full payment.

Upon registering, you will receive an email confirmation with more detailed information regarding the class you signed up for. There will also be a reminder to pay for your class by **Friday, Jan. 9.** If payment is not received by the payment deadline, your spot will be forfeited.

JANUARY–FEBRUARY LESSONS

TUESDAYS / THURSDAYS
Tuesday, Jan. 13–Thursday, Feb. 26

SATURDAYS ONLY
Saturday, Jan. 17–Saturday, Feb. 28

PAYMENT DEADLINE
Friday, Jan. 9 | Noon

$115 per child on Tuesdays/Thursdays (14 total lessons)
$70 per child on Saturdays (7 total lessons)

Event details are subject to change.

Misa Clu

Dining

Sunday Breakfast Buffet
Every Sunday
9 a.m.–1:30 p.m.
Club Members | $15
Non-Members | $18
Ages 5–11 | $9
Ages 4 & under | FREE
Join us for our traditional Sunday breakfast with an awesome waffle station and all-American favorites, plus delicious lunch options featuring a variety of specialty dishes each week.

Aomori Eats
Live Action Stations
Monday–Thursday
10:30 a.m.–1:30 p.m.
Lunch | Monday–Friday
10:30 a.m.–1:30 p.m.
Dinner | Monday–Wednesday
4:30–8 p.m.
Sakura Room
Dine in or order to-go.
Place an order over the phone at 226-5062 or 0176-77-5062, or order to-go at the door.

Touch & Go
Monday–Friday
6 a.m.–6 p.m.
Saturday | 8 a.m.–2 p.m.

Taco Tuesday
Tuesday | 4:30–8 p.m.
$1.25 each
Olé, it's Taco Tuesday! Choose from beef, chicken or pork, loaded on soft tortillas or crunchy taco shells, with fresh toppings just the way you like it.

Wing Wednesday
Wednesday | 4:30–8 p.m.
$1 per wing
Wing Basket | $7 for 6 wings & fries

Wild Weasels' Bar & Grill
Thursday–Saturday | 4:30–9 p.m.

Tanuki's
Wednesday–Saturday | 4:30–10 p.m.

Faultline
Friday–Saturday
10 p.m.–2 p.m.

@MisawaClub
Keep in touch on social media to find out what member exclusive events we will be holding!

Where good vibes and good times are always on the e



Special Events

The Big Game
Save the Date
See page 2 for more details.

Sponsored by
USAA®
No federal endorsement of advertiser(s) intended.

Trivia Night 18+
Thursday, Jan. 8
Doors Open | 5 p.m.
Game Starts | 6:30 p.m.
Members | $5
Non-Members | $10
Faultline

wa ub

BLDG. 485 | 226-9122

Become a Club Member and receive all of the wonderful benefits that come along with it! Meal vouchers, FREE room rentals, 10% off dining facilities and so much more. Visit Memberplanet.com to sign up today!

First Friday Night Club Member Social

Friday, Jan. 9
4:30–7 p.m.
18+
Faultline
Club Members are invited to come and unwind after a fulfilling week of work. Enjoy a grazing buffet, drink specials and an exciting raffle prize.

Tuesday Night Family Member Social

Tuesday, Jan. 20
4:30–7 p.m.
All Ages
Misawa Club
Get more out of your club membership. Member families can enjoy a FREE night of food, drinks and movie entertainment! Scan the QR code above to become a member.

Collaboration with Misawa Arts & Crafts Center

See page 15 for more details.

18+ **Cocktails & Ceramics**
Wednesday, Jan. 7
5:30–8:30 p.m. | Faultline

18+ **Brushes & Beverages: Studio Edition**
Thursday, Jan. 22
5:30–8:30 p.m. | Faultline

nu!

Closures & Holiday Hours

New Year's Day
Thursday, Jan. 1
All Operations | **CLOSED**

FW Down Day
Friday, Jan. 2
All Operations* | **CLOSED**

*Wild Weasels' Bar & Grill and Touch & Go | Normal Operations

Maintenance Day
Monday, Jan. 5
All Operations | **CLOSED**

Martin Luther King Jr. Day
Monday, Jan. 19
All Operations | **CLOSED**

Event details are subject to change.

Class sign-ups begin Friday, Jan. 2

*Advance registration is required for all classes, as spots are limited. Failure to reach minimum class participation may result in a rescheduled date or cancellation. Please sign up at Arts & Crafts, BLDG. 645.

Kid Classes



Mini Monet

Saturday, Jan. 10
Noon–1:30 p.m.
BLDG. 645 | Arts & Crafts
$15 | Ages 5–9

A fully instructed class that is dedicated to teaching new skills and techniques to create a beautiful masterpiece. Parental supervision is required.

Sign up by 11 a.m. on Saturday, Jan. 10*



Young Van Gogh

Saturday, Jan. 24
Noon–1:30 p.m.
BLDG. 645 | Arts & Crafts
$15 | Ages 10+

A fully instructed class that teaches advanced skills and techniques. This class requires basic painting skills, but is open to all levels.

Sign up by 11 a.m. on Saturday, Jan. 24*

Skills & Trades Center
BLDG. 645 | 226-4279
@MisawaArtsAndCraftsCenter
@MisawaArtsAndCrafts

MISAWA ARTS & CRAFTS CENTER

Adult Classes

Cocktails & Ceramics

Wednesday, Jan. 7 | 5:30–8:30 p.m.
BLDG. 485 | Faultline
$15 | Ages 18+
Ages 20+ may consume alcohol

Join us for a fun-filled ceramic painting night at the Misawa Club! Order your favorite drinks, relax and unleash your creativity as you freely paint your choice of three themed ceramics available when signing up. Don't miss out on this relaxing and creative evening, grab your friends and paint the night away!

- Fired ceramics will be ready for pick-up about 10–14 days after the class
- No outside food or drinks allowed

Advance registration is required at Arts & Crafts, BLDG. 645.
Sign up by 5 p.m. on Wednesday, Jan. 7*



Brushes & Beverages: Studio Edition

Thursday, Jan. 22 | 5:30–8:30 p.m.
BLDG. 485 | Faultline
$15 | Ages 18+
Ages 20+ may consume alcohol

Sip, relax and let your creativity flow in our NEW Studio Edition series of Brushes & Beverages! Choose from three guided canvases and bring your masterpiece to life with your own unique touch. No step-by-step instruction or detailed sketching required, just creativity and great company!

- No outside food or drinks allowed

Advance registration is required at Arts & Crafts, BLDG. 645.
Sign up by 4:30 p.m. on Thursday, Jan. 22*



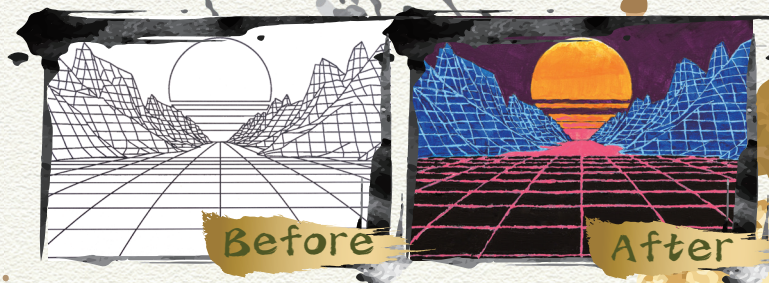



Event details are subject to change.

MILITARY & FAMILY READINESS CENTER

M&FRC

BLDG. 656 | 226-4735
@MisawaM&FRC
@Misawa_MFRC

CLOSURES
CLOSED | Every Thursday | 2–4 p.m.
CLOSED | Every first & third Thursday of the month, weekends & federal holidays

All programs and events are FREE, but registration is required for each class. To register for a class, locate and scan the QR code on the respective page. Unless otherwise stated, all events take place at the M&FRC. Class dates and times are subject to change.

*By appointment only through M&FRC Tockify Calendar

M&FRC TOCKIFY CALENDAR SIGN-UP

Deployment Program

The M&FRC offers support services to military members, civilians and their families throughout every phase of the deployment and remote tour cycle. All workshops require advance registration through the M&FRC Tockify Calendar.

Remote Tour Briefing*

Monday, Jan. 5 | 9–10 a.m.
Required for those assigned to 12-month unaccompanied remote tours, this briefing outlines the full scope of support available.

Pre-Deployment Workshop*

Wednesday, Jan. 7 & 21 | 9–10 a.m.
Required for military and civilian personnel with deployment taskings of **30+ days or 179+ day TDY/ remote tours.** Topics include emotional cycles of deployment, practical planning tips, staying connected and reintegration strategies. Spouses are strongly encouraged to attend.

Reintegration Workshop*

Friday, Jan. 9, 16, 23 & 30 | 9–11 a.m.
Required within 7 days of return, this workshop helps returning members ease back into home and work life after a deployment or remote assignment. It focuses on rebuilding family routines, effective communication and accessing ongoing support. Spouses are strongly encouraged to attend.

Veterans Affairs Individual Appointments*

VA Representatives:
Mr. Deadwiley, David | David.Deadwiley.CTR@vatap.calibresys.com
Mr. Billingsley, Justin | J.Billingsley.ctr@vatap.calibresys.com
DSN: 243-3960 or 243-3962
COMM: 0468-16-3960 or 0468-16-3962

Transition Assistance Program (TAP)

Congressionally mandated program for all those separating or retiring that provides information, tools and resources for a successful transition out of the service.

Individual Initial Counseling (IIC)*

See M&FRC Tockify Calendar for scheduling

Pre-Separation Briefing

Tuesday, Jan. 6 | 1–4 p.m. • Tuesday, Jan. 20 | 8:30–11:30 a.m.

Transition Workshop (3-Day)

Monday, Jan. 26–Wednesday, Jan. 28 | 8:30 a.m.–4:30 p.m.

Entrepreneurship (2-Day)

Monday, Jan. 12–Tuesday, Jan. 13 | 8:30 a.m.–4:30 p.m.

Career 2 Employment (2-Day)

Thursday, Jan. 15–Friday, Jan. 16 | 8:30 a.m.–4:30 p.m.

Employment (2-Day)

Thursday, Jan. 29–Friday, Jan. 30 | 8:30 a.m.–4:30 p.m.

Military & Family Life Counselor (MFLC)

MFLCs offer short-term counseling services focused on situational concerns and issues fused with problem-solving strategies for service members and their families.

COMMUNITY CALENDAR SIGN-UP

Promoting Resilience in Military Life

Tuesday, Jan. 6 | 10–11 a.m.

Participants will gain a deeper understanding of military-specific stressors and the opportunities they present, learn effective coping strategies and explore a range of support services available to them.

Adapting Your Whole Health

Tuesday, Jan. 20 | 10–11 a.m.

Participants will explore the definition of wellness and how everyday decisions and activities influence physical, mental and emotional health. The session covers key wellness components, including the impact of technology and the role of emotional intelligence in maintaining balance.

Employment

Understanding USAJOBS**

Wednesday, Jan. 21 | 8:30–11:30 a.m.

This course helps navigate the Federal Employment Process for NAF & USAJOBS, explains how to hunt for a federal job and how to start building a federal resume.

**Create a USAJOBS account prior to attending the workshop: https://help.usajobs.gov/howto/account

Sponsorship Training

Tuesday, Jan. 6 | 1 p.m.

Get the training, tools and resources you need to support incoming service members and their families. This course is open to all Misawa Air Base members, covering the essentials of effective sponsorship and preparing you to guide newcomers through the challenges of relocating overseas and settling in at Misawa Air Base, Japan.

• Virtual training is available in the event of cancellation

Newcomer's Orientation: Right Start

Right Start is a mandatory orientation held at the Misawa Club, BLDG. 485, for all inbound military personnel and DoD Civilians. Please contact your unit's CSS to sign up.

Loan Locker: First-come, first-serve basis of borrowed dish packs and other essential items as you wait for your Household Goods or after you Pack-Out for departure.

Exceptional Family Member Program

EFMP Resumé

Wednesday, Jan. 7 | 8:30–11:30 a.m.

Personal & Work Life

This program offers classes that focus on building and maintaining personal resiliency and healthy relationships.

Bundles for Babies

Wednesday, Jan. 14 | 9 a.m.–12:30 p.m.

Additional Programs

For voting assistance, Inter-Cultural Program, Air Force Aid Society and Commander Key Support Program, contact us for more details.

Personal Financial Readiness

Provides service members and their families with financial information and resources through workshops and one-on-one appointments.

Vesting in Thrift Savings Plan

Tuesday, Jan. 6 | 11 a.m.–Noon

First Term Officer Financial Training (FTOC)

Thursday, Jan. 8, 15, 22 & 29 | 11 a.m.–Noon

Car Buying 101

Tuesday, Jan. 13 | 11 a.m.–Noon

Budgeting Basics

Tuesday, Jan. 20 | 11 a.m.–Noon

Investment Essentials

Tuesday, Jan. 27 | 11 a.m.–Noon

Event details are subject to change.

Community Commons

BLDG. 1006, Bay 1 | 226-4128
@MisawaCommunityCommons

Friday Night Bingo

Friday, Jan. 9
Doors Open | 6 p.m.
Starts | 7:30 p.m.
Misawa Club | BLDG. 485
Pre-Sale | $15
Day of Event | $20
Ages 18+

Grab your friends and enjoy some Friday night fun with bingo! Order drinks from the Club to enjoy while you play to win CASH PRIZES!

- Purchase Bingo books in advance at the Community Commons or at the Misawa Club the night of the event.
- No outside food or drinks allowed.

Taiko Drumming Class

Wednesdays
5–6 p.m. | Beginners, Ages 10+
6–7 p.m. | Intermediate
7–8 p.m. | Advanced
Community Commons
$15 per person
Sign up by 4 p.m. on Mondays

Taiko drumming is a traditional Japanese art form that combines powerful rhythms, dynamic movement and intense energy. What better way to truly embrace the rich culture while living in Japan!

BLDG. 624 | 226-3997
@MisawaGrissomDFAC

GRISSOM DINING FACILITY

Grill Station

Available Daily

	ESM	Cash & Card*
Hamburger	$2.00	$2.65
Cheeseburger	$2.35	$3.15
Double Cheesebrger	$4.65	$6.20
Grilled Cheese	$0.70	$0.95
Ham Sandwich	$1.50	$2.00
Turkey Sandwich	$2.15	$2.85
Roast Beef Sandwich	$4.00	$5.30
Turkey Sub	$3.25	$4.30
Roast Beef Sub	$4.50	$6.00

*CASH & CARD PAYING CUSTOMERS: A surcharge of 33% will be applied to the total price. Menu is subject to change.



Weekly Specials

Monday | Pasta Bar

Tuesday | Taco Tuesday

Wednesday | Wing Wednesday

Thursday | Southern Meal

Friday | Taste of Asia

Event details are subject to change.

JANUARY DINING SPECIALS

ESM CARD USERS

(E) Items are ESM approved

(E) Items are not ESM approved

1. Go to any of the listed dining locations
2. Choose any ESM approved menu item
3. Swipe your meal card

FLYERS

BLDG. 626 | 226-8255
then dial 1-281-657-1555
Thursday, Jan. 1 | New Year's Day | **CLOSED**
Friday, Jan. 2 | Regular hours resume at 5:30 a.m.
Monday, Jan. 12 | Maintenance Day
CLOSED 5:30 a.m.–5:30 a.m. the next day



Cinnamon Latte

Grande Only | $5 (E)

White mocha, cinnamon & vanilla. Finished with whipped cream & a sprinkle of cinnamon.
Hot or Iced



Toasted Snowball Latte

Grande Only | $5 (E)

A holiday treat made with white mocha, marshmallow flavor & a refreshing touch of crème de menthe. Finished with a swirl of whipped cream.
Hot or Iced

FIT PIT

Inside Potter Fitness Center | BLDG. 622
Thursday, Jan. 1 | New Year's Day | **CLOSED**
Friday, Jan. 2 | Regular hours resume at 7 a.m.
Thursday, Jan. 8 | Maintenance Day
Early **Closure** at 5:30 p.m.
Monday, Jan. 19 | Martin Luther King Jr. Day | **CLOSED**



Yuletide Smoothie

$6.50 (E)

A perfect blend of milk, yogurt, banana mix with gingerbread & cinnamon flavors.

Flyers Fries

$9.50 (E)

Fries loaded with nacho cheese, taco meat, jalapeños, pico de gallo, sour cream & crispy bacon.



LAKEVIEW GRILLE

BLDG. 1464 | 957-1564 then dial 1-281-657-1564
Monday, Jan. 19 | Maintenance Day &
Martin Luther King Jr. Day | **CLOSED**

Ham Panini

$7.50 (E)

Sliced ham with seven cheeses pressed between thick, soft bread with your choice of marinara or basil pesto sauce.

Shrimp and Salmon Bisque

$6 (E)

A hot & hearty bowl of creamy bisque served with two pieces of garlic bread.





BUMPERS FUSION DINER

BLDG. 627 | 957-1554 then dial 1-281-657-1553
Thursday, Jan. 1 | New Year's Day | **CLOSED**
Friday, Jan. 2 | FW Down Day | Noon–6:30 p.m.
Tuesday, Jan. 6 | **Maintenance Day** | **CLOSED**
Monday, Jan. 19 | Martin Luther King Jr. Day | Noon–6:30 p.m.

Bumpers' Smash Burger

$10 (E)

Juicy burger topped with a crispy hashbrown & fried egg, served on a toasted Kaiser roll with tangy BBQ sauce & creamy mayo. Served with fries & a 16 oz. drink.



Event details are subject to change.

BLDG. 485 | 226-3555
@MisawaITT

Misawa ITT

FEBRUARY

Hirosaki Lantern Festival

Saturday, Feb. 7 | On sale Wednesday, Jan. 7
Departs | Noon
Returns | 10:30 p.m.
Ages 12+ | $60
Ages 6–11 | $50
Ages 5 & under | $20
(Craft fee not include for ages 5 & under)

The magic begins as the sun goes down. Enter the enchanting winter grounds of Hirosaki Castle, where mini igloos and grottos are carved & illuminated with candles and lanterns. Also enjoy painting clay bells. Clay bells are made by firing and hardening clay, representing one of Japan's traditional fold crafts.

Includes: Clay bell painting experience

Tohoku Free Blades Ice Hockey

Saturday, Feb. 14 | On sale Wednesday, Jan. 14
Departs | Noon
Returns | 5 p.m.
Ages 16+ | $25
Ages 3–15 | $20
Ages 2 & under | $10

Experience the fast-paced excitement of a Free Blades ice hockey game as you cheer on one of Japan's top teams in the action-packed competition for the Asia League Ice Hockey Japan Cup 2025–2026!

Includes: Round trip transportation & reserved seat

Tsugaru Tetsudo Stove Train

Saturday, Feb. 14 | On sale Wednesday, Jan. 14
Saturday, Feb. 21 | On sale Wednesday, Jan. 21
Departs | 8 a.m.
Returns | 7:30 p.m.
Ages 12+ | $70
Ages 4–11 | $60
Ages 3 & under | $30
(Craft fee not included for ages 3 & under)

Enjoy a ride on the classic Tsugaru Stove Train that has been in service since 1940. The train has a nostalgic atmosphere with a coal potbelly stove inside, wooden window frames and wooden floors. You will take in breathtaking winter scenery on your way to Kanayama City where you will make your own ceramic mug or plate.

Hakkoda Snow Monsters

Saturday, Feb. 21 | On sale Wednesday, Jan. 21
Saturday, Feb. 28 | On sale Wednesday, Jan. 28
Departs | 9:30 a.m.
Returns | 7:30 p.m.
Ages 12+ | $55
Ages 6–11 | $40
Ages 5 & under | $25

Take the ropeway to the top of Mt. Hakkoda and enjoy breathtaking winter views. Once at the top you can enjoy a walk amongst the infamous snow monsters that are unique to the Hakkoda Mountains.

OVERNIGHTER

Tokyo Disneyland

Friday, Feb. 13–Monday Feb. 16 | On sale now
Departs | 7 a.m.
Returns | 6 p.m.

Ages 3+
Single Room | $450 per person | $320 two people
Double Room | $530 per person | $370 two people
Twin Suite | $430 two people | $350 three people | $310 four people
King Suite | $630 per person | $450 two people | $360 three people | $320 four people
Ages 2 & Under | $100

Includes: Round trip transportation by bus, three nights of accommodations at The New Sanno, one day of admission to Tokyo Disneyland & one free day to explore Tokyo on your own.

HOURS OF OPERATION
Monday–Friday | 9 a.m.–4 p.m.
CLOSED | Saturdays, Sundays & federal holidays
For more information, call 226-3555

CHARTER BUS
All organizations interested in chartering a bus for a tour should stop by ITT to make reservations. Reservations are accepted up to 90 days in advance of the trip date and are taken on a first come, first served basis.

HAPPY BIRTHDAY FROM MISAWA ITT!
Save up to $10 on any local tour scheduled during your birth month, limit one per individual.

Lunney Youth Center | BLDG. 112 | 226-3220

MISAWA YOUTH SPORTS CALENDAR 2026



@MisawaYouthSports &InstructionalClasses

Sign-up

CYPBMS Parent Portal

- Required documents (Parent Agreement, Physical, Immunization Records with up-to-date flu vaccine) must be on file and updated to secure a spot on the team. Sports Physicals are required to be current throughout the season.
- Volunteer coaches are guaranteed waived fees for their child, or a $50 FSS gift card if not registering a child.
- If player or coach participation levels don't meet the minimum threshold, the season will transition into a camp. For status updates, visit us on Facebook.

$45 per season

Pee Wee Ages 5–6 | Bantam Ages 7–8 | Minors Ages 9–10 | Majors Ages 11–12 | Juniors Ages 13–15

Calendar information, dates and fees are subject to change	Volleyball Ages 9–15	Indoor Soccer Ages 5–15	Outdoor Soccer Ages 5–15	Flag Football & Cheerleading Ages 5–15	Basketball & Cheerleading Ages 5–15
Registration Begins	Open Now	Monday, Jan. 5	Monday, June 1	Monday, Aug. 3	Monday, Oct. 5
Coach Registration Ends & Paperwork Due	~~Monday, Dec. 22~~	Thursday, Jan. 22	Monday, July 6	Monday, Aug. 24	Friday, Oct. 23
Youth Registration Ends & Paperwork Due	Friday, Jan. 2	Monday, Feb. 2	Friday, July 17	Monday, Aug. 31	Friday, Oct. 30
Coaches Training	Monday, Jan. 5–Thursday, Jan. 8	Tuesday, Feb. 17–Friday, Feb. 20	Monday, July 20–Thursday, July 23	Tuesday, Sept. 8–Friday, Sept. 11	Monday, Nov. 9–Wednesday, Nov. 11
Parents Meeting	Friday, Jan. 9	Monday, Feb. 23	Monday, July 27	Monday, Sept. 14	Friday, Nov. 13
Season Begins	Monday, Jan. 12	Monday, March 2	Monday, Aug. 10	Monday, Sept. 21	Monday, Nov. 16
Season Ends	Thursday, Feb. 12	Thursday, April 9	Thursday, Sept. 17	Thursday, Oct. 29	Thursday, Dec. 17

Event details are subject to change.

Youth & Teen Center

BLDG. 626 | 226-2792 | Ages 9–18
@MisawaLunneyYouthCenter
@MisawaTeenCenter, Japan

Sign-up
CYPBMS Parent Portal

Magic: The Gathering® Draft

Tuesday, Jan. 13
2 p.m. | Teen Center
Ages 13–18 | $20
Members & Non-Members

Step onto the battlefield where dueling wizards clash in a test of strategy and skill! Draft powerful spells and summon mighty creatures as you build your deck and face off against fellow players. Keep the cards you draft, compete for glory and earn awesome PRIZES!

Winter Wonderland Lock-In

Friday, Jan. 16
7 a.m.–6 p.m.
Lunney Youth Center
Ages 9–18 | $30
Members Only

Join us for an unforgettable Winter Wonderland Lock-In, a magical all-day adventure filled with seasonal excitement. Youth and teens will enjoy festive games, creative winter-themed activities and plenty of cozy food and fun with friends. Don't miss this chance to celebrate the season in a safe, joyful and wonder-filled environment!

- Please bring winter gear and a water bottle

Zumba Class

Thursday, Jan. 22
3:15–4 p.m. | Ages 8–11
4:15–5 p.m. | Ages 12–18
Lunney Youth Center
$15 per session

- Minimum of four youth participants per class
- Sign-up on CYPBMS Parent Portal

Indoor Soccer

Season | Monday, March 2–Thursday, April 9
Practice & Games | 4:30–6:30 p.m.*
Weasels' Den | BLDG. 973
Minimum 25 youth participants & 16 volunteer coaches per age group**
$45 per season | Ages 5–15

Registration Begins | Monday, Jan. 5

Coach Registration Ends & Paperwork Due
Thursday, Jan. 22

Youth Registration Ends & Paperwork Due
Monday, Feb. 2

Coaches Training | Tuesday, Feb. 17–Friday, Feb. 20

Parents Meeting | Monday, Feb. 23

- Required documents (Parent Agreement, Physical, Immunization Records with up-to-date flu vaccine) must be on file and updated to secure a spot on the team. Sports Physicals are required to be current throughout the season.
- Volunteer coaches are **guaranteed waived fees for their child, or a $50 FSS gift card** if not registering a child.

*Final schedule will be posted one week before the season start.
**If player or coach participation levels don't meet the minimum threshold, the season will transition into a camp. For status updates, visit us on Facebook.

Youth Programs
SPORTS & INSTRUCTIONALS

BLDG. 112 | 226-3220
@MisawaYouthSports&InstructionalClasses

CHELI
School Age Care

BLDG. 412 | 226-2266 | Ages 5–12
@MisawaCheliSchoolAgeCare

Traditional Mochi Making

Friday, Jan. 16
3–4:30 p.m. | Cheli SAC
Parents Invited | Members Only

Learn how to make this traditional Japanese rice treat and explore the cultural significance behind mochi. It's a hands-on experience perfect for youth to enjoy with their parents, make sweet memories and take home their own delicious creations. Don't miss this chance to mix, mold and taste a little bit of Japanese culture!



BLDG. 10 | 226-4666 | 5 & under
@MisawaYoikoChildDevelopmentCenter

YOIKO
Child Development Center

Winter Snacks & Seasonal Crafts

Friday, Jan. 30
3:30 p.m. | Yoiko CDC

Enjoy a wonderful winter treat while making a special craft perfect for the snowy season. Get ready for a cozy, creative moment that's sure to become a favorite winter memory!





Event details are subject to change.

BLDG. 629 | 226-4083
@MisawaBaseLibrary

Overstreet Memorial LIBRARY

Hours of Operations
Monday–Saturday | 10 a.m.–6 p.m.
CLOSED | Sundays, US & JP federal holidays

CLOSURES
Thursday, Jan. 1–Saturday, Jan. 3 | New Year's
Monday, Jan. 19 | Martin Luther King Jr. Day

BOOKMARK Design Contest 2026

Theme | Find Your Joy
Tuesday, Jan. 20–Saturday, Feb. 14
Design a bookmark that reflects National Library Week, Sunday, April 5–Saturday, April 11

AGE GROUPS
Group 1 | 7 & Under
Group 2 | Ages 8–12
Group 3 | Ages 13–17
Group 4 | Ages 18+

PRIZES (FSS Gift Card)
1st | $30
2nd | $20
3rd | $10

INSTRUCTIONS
- Your entry must be your own original artwork
- One entry per person
- Entry forms are available at the library and must be turned in by Saturday, Feb. 14
- Winners' names will be announced on Monday, March 16 on Facebook @MisawaBaseLibrary
- The 1st, 2nd and 3rd places winners will be selected from each age group and awarded FSS gift cards
- During National Library Week, Sunday, April 5–Saturday, April 11, the winners' bookmarks will be displayed in the library. In addition, the 1st place winners' bookmark will be printed and available at the library for customers to take home

Weekly Story Time
Tuesdays | 10:30–11 a.m.
Ages 2–5

Toddler Play Group
Thursdays | 10:30–11:30 a.m.
Ages 1–5

STEM Programs

Kid K'Nex®
Wednesday, Jan. 7
10:30–11:30 a.m. | Ages 3+

Homeschool STEM Day
Wednesday, Jan. 14
11 a.m.–Noon

3D Pens
Wednesday, Jan. 21
3:30–4:30 p.m. | Ages 7+

Pokémon® TCG Club
Saturday, Jan. 10 & 24
11 a.m.–4 p.m.
All Ages

Education & Training Office

BLDG. 653, RM. 203 | 226-4201 | MisawaEducationOffice@us.af.mil
@MisawaABEducation&Training

HOURS OF OPERATION
Monday, Tuesday & Thursday
8 a.m.–Noon & 1–4 p.m.
Wednesday | 9 a.m.–Noon & 1–4 p.m.
Friday | 8 a.m.–Noon
CLOSED | Weekends & federal holidays

Military Testing

Tuesday, Jan. 6 | 8 a.m. & 1 p.m.
DLPT / AFCT / ASVAB

Thursday, Jan. 15 | 8 a.m. | AFOQT

Tuesday, Jan. 20 | 8 a.m. & 1 p.m.
DLPT / AFCT / ASVAB

Thursday, Jan. 29 | 8 a.m. | AFOQT

Schedule your next military test via AFVEC > Schedule Tests > Select Base and Test Abbreviation. To schedule a test for EDPT and OPI, please send an inquiry request to our TCO via email at 35mss.educationtesting@us.af.mil

MilTA Briefings

Thursday, Jan. 8 & 22 | 1 p.m.
Thursday, Jan. 15 & 29 | 9 a.m.
Education Center Classroom | BLDG. 653, RM. 204

Military Tuition Assistance Briefings are required for Airmen who are using MilTA for the first time and for Airmen who have been inactive in using their TA benefits for over one year.

Air Force Personnel: Register for the briefing via Air Force Virtual Education Center (AFVEC) Events Calendar



SkillBridge Briefing

Tuesday, Jan. 20 | 1 p.m.
Education Center Classroom | BLDG. 653, RM. 204

Learn about the SkillBridge program and how to apply. This briefing is open to all branches and is required for Airmen who plan to apply through the Misawa Education Office. We recommend Airmen attend the briefing at least one year prior to their DOS/DOR.

Air Force Personnel: Register for the briefing via AFVEC Events Calendar
Navy Personnel: Contact the Education & Training Office to register

Event details are subject to change.

NAF HR office

Torii Building 656, Room 1460
226-3108
@MisawaNAFHRO

Tips and Tricks for USA Jobs

- Ensure the address on your profile and resumé reflects your new base. You will not be considered for a position in Misawa, Japan, if your address still shows a different location.
- Always check the open and close dates for all job postings. If the position has closed, you will not be allowed to include any new submissions.

- Make sure you have uploaded all required and/or additional documents to your USA Jobs account.
  - Resumé
  - PCS Orders and/or Command Sponsored Letter
  - High School Diploma and/or College Transcripts
  - References
  - AF-2545 and/or SF-50

- Make sure your resumé accurately reflects the duties and/or responsibilities of your previous positions. REMINDER: USAJobs resumés must not exceed two pages.
- For questions related to a specific job posting, please use the agency contact information provided. For NAF-specific inquiries, contact our office directly.

Apply Now at USAJobs.gov

OV VAN RENTAL PRICING

VAN TYPE	DAILY PRICE	WEEKEND	INCLUDES
VIP LUXURY Toyota Alphard 7 Passengers	$120 per day	$300 5 p.m. Friday–5 p.m. Monday	
STANDARD Toyota Alphard 7/8 Passengers	$100 per day	$240 5 p.m. Friday–5 p.m. Monday	
STANDARD 10 Pax	$120 per day	$300 5 p.m. Friday–5 p.m. Monday	
ECONOMY Toyota Alphard 7/8 Passengers	$80 per day (limited to Sendai)	$190 5 p.m. Friday–5 p.m. Monday	
ECONOMY 10 Pax	$90 per day (limited to Sendai)	$215 5 p.m. Friday–5 p.m. Monday	
PET 7 Passengers	$100 per day	$240 5 p.m. Friday–5 p.m. Monday	
STANDARD PET ONLY 10 Pax	$120 per day	$300 5 p.m. Friday–5 p.m. Monday	
CARGO 10 Pax	$50 per day (limited to Sendai)	Only Daily	

Navigation system

24 hour roadside assistance

Round trip toll passes to any destination

Full audio/video package with second row monitors

iPod hookup

Bluetooth

BLDG. 767 | 226-4654

@MisawaAutoHobbyCenter

@MisawaAuto

Auto Hobby



Event details are subject to change.

Misawa Pet Kennel

Boarding Services Per Night

Dog Boarding | $25
Cat Boarding | $20
Daycare | $17/Day

Please inform our staff if your pet needs to be quarantined.

Additional pet in same kennel is 50% off regular boarding rate.

Additional Boarding Services

Early Drop-Off/ Late Pick-Up | $20
Outside Business Hours Drop-Off | Pick-Up $35
Playtime with Caretaker (15 min.) | $6
Walk (15 min.) | $6
Walk (30 min.) | $15
Yappy Hour | $7/Day

HOURS OF OPERATION

Monday–Friday | 10 a.m.–1:30 p.m. & 2:30–6 p.m.
Saturday | 10 a.m.–2 p.m.
CLOSED Sundays & federal holidays

BLDG. 756 | 226-2228
@MisawaPetKennel
Contact us for more information
MisawaPetKennel@gmail.com



Gosser Golf Course

BLDG. 1464
957-1563 then dial | 1-281-657-1564
@MisawaGosserGolfCourse&LakeviewGrille

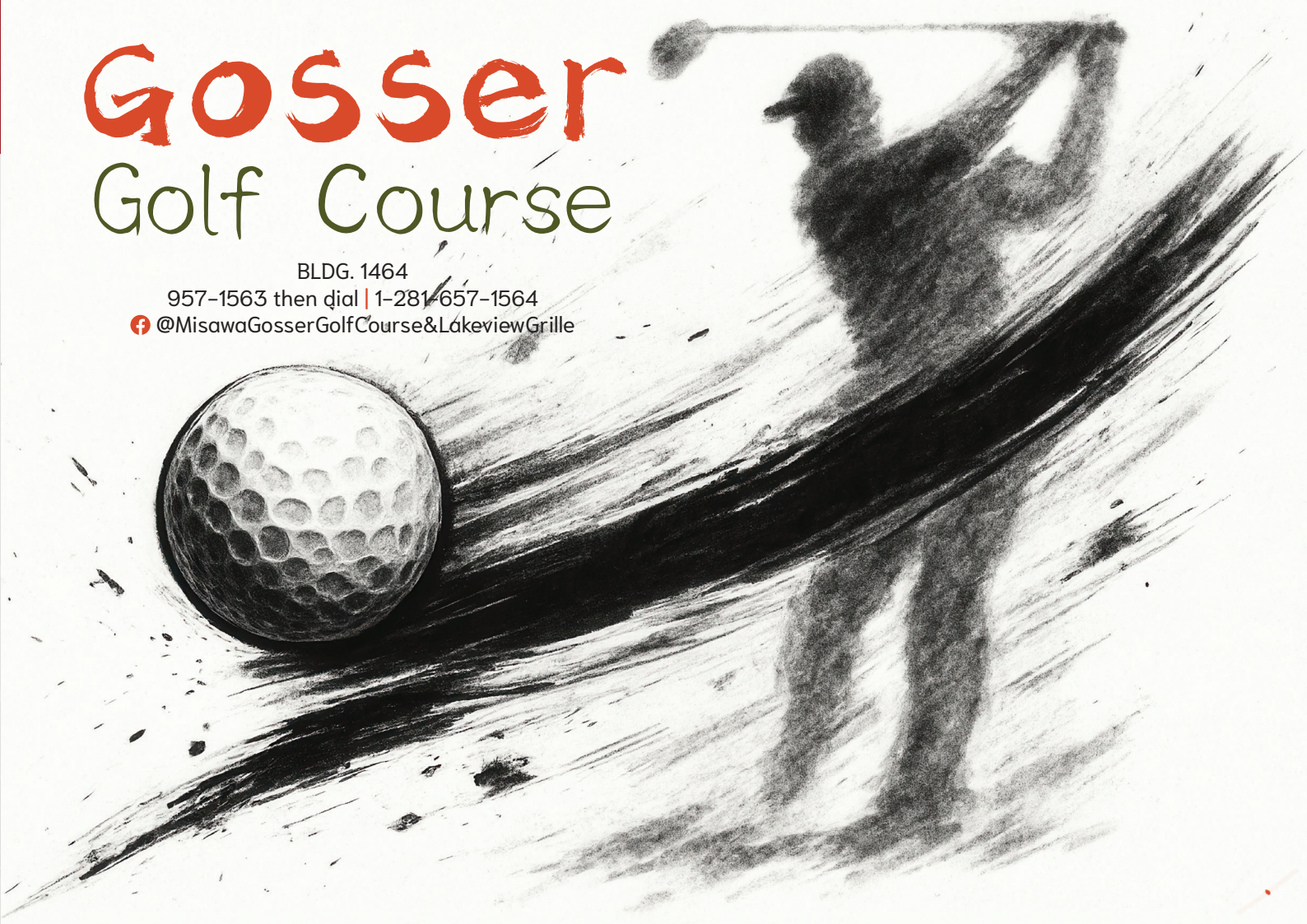

Gosser Trackman© Winter Scramble

One Week Only | Thursday, Jan. 22–Wednesday, Jan. 28
2-Person Scramble | 18 Holes
Includes: 2 hours of Trackman© time, snack, drink & PRIZES

Entry Fee
Members | $25
Non-Members | $35
Host Nation Local National | $35

Prizes
1st–3rd Place | Long Drive, CTP
Sign up at the Pro Shop or call 957-1563
then dial 080-1857-0087

HOURS OF OPERATION
Pro Shop | 8 a.m.-4 p.m.
Trackman© | 8 a.m.-5 p.m.

CLOSURES
Thursday, Jan. 1-Saturday, Jan. 3 | New Year's
Monday, Jan. 19 | Martin Luther King Jr. Day

Winter Skins 2026

Weekly | Thursday–Wednesday
(Except Thursday, Jan. 22–Wednesday, Jan. 28)

9 Hole Individual Stroke
Member | $15
Non-Member | $20
Host Nation Local National | $20
CTP (optional) | $5

Schedule is TBD
Begins when course closes due to snow.

Come experience indoor golf and have a chance to win pro shop credit! Lowest score on each hole will win a portion of the total prize pot. Reserve your spot in the Pro Shop.

Event details are subject to change.

Edgren Middle High School

BLDG. 746 | 226-4377

No School | Winter Break
Monday, Dec. 22–Monday, Jan. 5

Home Basketball Games
Saturday, Jan. 10
9 a.m.–2 p.m.

End of Quarter 2
Thursday, Jan. 15

No School
Home Basketball Games
Friday, Jan. 16
4–10 p.m.

Home Basketball Games
Saturday, Jan. 17
9 a.m.–2 p.m.

No School | Martin Luther King Jr. Day
Monday, Jan. 19

High School Honor Roll Ceremony
Tuesday, Jan. 27
1:20 p.m.

Middle School Honor Roll Ceremony
Thursday, Jan. 29
1:20 p.m.

Sollars Elementary School

BLDG. 80 | 226-3933

No School | Teacher Training
Monday, Jan. 5

Instruction Resumes
Tuesday, Jan. 6

SOAR Assembly
Friday, Jan. 9

End of Quarter 2
Thursday, Jan. 15

No School | Teacher Work Day
Friday, Jan. 16

No School | Martin Luther King Jr. Day
Monday, Jan. 19

DODEA



Subscribe to the

Leisure Times

Magazine

Get the Leisure Times delivered to your P.O. Box every month for FREE! Scan the QR code to sign up!

BANZAI AWARD

35TH FORCE SUPPORT SQUADRON

B – BACKING THE WING: Going above and beyond in backing/supporting the Wing.

A – ADAPTABLE: Demonstrating adaptability in tackling challenges.

N – NOT COMPLACENT: Avoiding complacency and contributing innovative ideas or processes.

Z – ZEAL: Displaying great energy and enthusiasm to accomplish the mission and/or task.

A – ATTENTIVE: Paying close attention to customer needs and providing the best Force Support.

I – INFLUENCE: Influencing positive change and personal and professional growth for others, the Squadron and/or the community.



Military | A1C Bannelly Gaspar Urbina
Customer Support Technician | Military Personnel Flight



Civilian | Yukari Ito
Account Technician | Resource Management Flight



Team | Military Personnel Flight

Event details are subject to change.



BASEWIDE SHUTTLE SERVICE

AVAILABLE MONDAY - FRIDAY
9AM TO 6PM

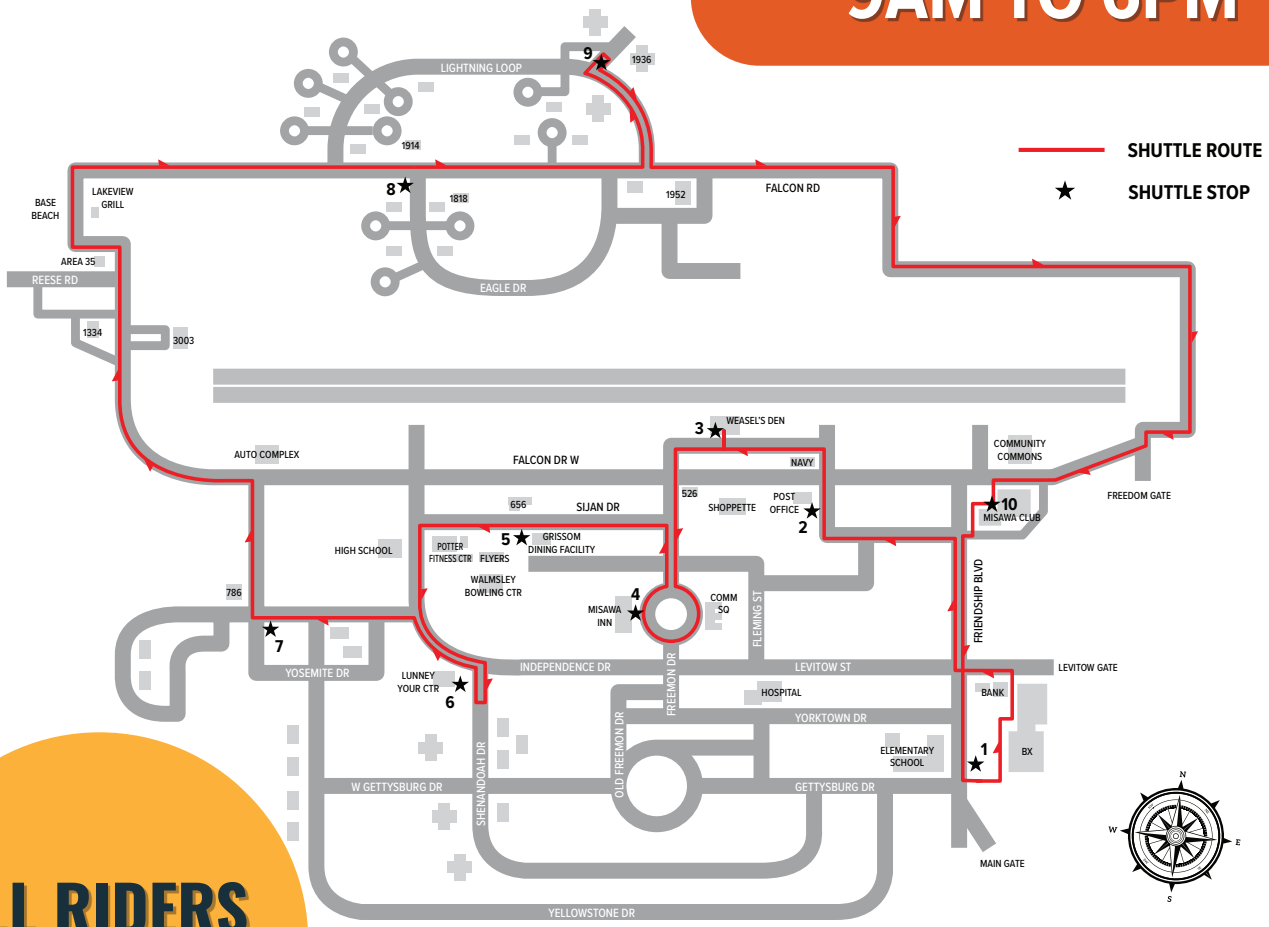

ALL RIDERS WELCOME!

CONTACT GROUND TRANSPORTATION FOR ASSISTANCE

☎ 315-226-3328

For real-time shuttle tracking download the BusWhere App

Registration must be completed using a government-issued email address.

(Dependents may use their sponsors email address, as multiple accounts can be tied to one address.)

FSS Directory

ADMINISTRATIVE

35 FORCE SUPPORT SQUADRON COMMAND SECTION
BLDG. 653, RM. 104
DSN: 226-3008 | **Cell:** 0176-77-3008
Mon–Fri 7:30 a.m.–4:30 p.m.

35 FSS MARKETING & PUBLICITY
BLDG. 656, RM. 1435
DSN: 226-9272 | **Cell:** 0176-77-9272
Mon, Tues, Thurs & Fri 7:30 a.m.–4:30 p.m.
Print Shop (register) 8 a.m.–4 p.m.
Closed weekends, federal holidays & every Wednesday for training

35 FSS NAF HUMAN RESOURCES OFFICE
BLDG. 656, RM. 1460
DSN: 226-3108 | **Cell:** 0176-77-3108
Mon–Fri 9 a.m.–3 p.m.
Closed the third Thursday of every month for training, weekends & federal holidays

CIVILIAN PERSONNEL SECTION
BLDG. 656, 2ND FLOOR
DSN: 226-4621 | **Cell:** 0176-77-4621
Mon–Fri 9 a.m.–3 p.m.
Closed the third Thurs of every month for training, weekends, FW Down Days & federal holidays

MANPOWER & ORGANIZATION
BLDG. 653, RM. 2307
DSN: 226-5287 | **Cell:** 0176-77-5287
Mon–Fri 7:30 a.m.–4:30 p.m.
Closed the third Thurs of every month for training, weekends, FW Down Days & federal holidays

MILITARY PERSONNEL SECTION
BLDG. 653, RM. 101
DSN: 226-4002 | **Cell:** 0176-77-4002
Customer Support
Mon–Fri 9 a.m.–3 p.m.
Closed weekends & federal holidays & the first Thurs each month

NAF ACCOUNTING OFFICE
BLDG. 653, 2ND FLOOR
DSN: 226-4360 | **Cell:** 0176-77-4360
Mon–Fri 7:30 a.m.–4:30 p.m.
Private Organizations: 226-2777

AREA 35
Paintball, Archery & Axe Throwing
Closed for the season

ARTS & CRAFTS CENTER
SKILLS & TRADES CENTER | BLDG. 645
DSN: 226-4279 | **Cell:** 0176-77-4279
Retail & Ceramics
Tue–Sat 10 a.m.–6 p.m.
Closed Sun, Mon & federal holidays
Frames & Graphics
Tue–Sat 10 a.m.–2:30 p.m. & 3:30–6 p.m.
Closed Sun, Mon & federal holidays
Wood Shop
Tue–Fri Noon–2:30 p.m. & 3:30–8 p.m.
Sat 10 a.m.–Noon & 1–6 p.m.
Closed Sun, Mon & federal holidays

AUTO COMPLEX
Auto Hobby Center | BLDG. 767
DSN: 226-4654 | **Cell:** 0176-53-5181
Emergency/towing: 080-1651-9308
Tues–Sat 9 a.m.–6 p.m.
Sun 10 a.m.–4 p.m.
Closed Mon & federal holidays
Pit Stop Garage | BLDG. 965
DSN: 226-9486 | **Cell:** 0176-53-5181
Mon–Fri 7:30 a.m.–5:30 p.m.
Closed weekends & federal holidays

BASE BEACH & BOATHOUSE
Closed for the season

CHELI SCHOOL AGE CARE
BLDG. 412
DSN: 226-2266 | **Cell:** 0176-77-2266
Mon–Fri 7 a.m.–5 p.m.
Closed weekends & federal holidays
FW Down Days reservation only

COMMUNITY COMMONS
BLDG. 1006, BAY 1
DSN: 226-4128 | **Cell:** 0176-77-4128
Mon–Fri 9 a.m.–5 p.m.
FW Down Days 10 a.m.–5 p.m.
Closed weekends & federal holidays
Banzai's Playground | BLDG. 1006, BAY 2
Mon, Tues, Thurs & Fri 9 a.m.–4:30 p.m.
Wed 11 a.m.–4:30 p.m.
Sat–Sun 10 a.m.–6 p.m. through Banzai's Playground entrance only, no staff on duty
FW Down Days 10 a.m.–5 p.m.
Closed federal holidays

EDUCATION & TRAINING SERVICES
BLDG. 653, RM. 203
DSN: 226-4201 | **Cell:** 0176-77-4201
Mon, Tues & Thurs 8 a.m.–Noon, 1 p.m.–4 p.m.
Wed 9 a.m.–Noon, 1–4 p.m.
Fri 8 a.m.–Noon
Closed weekends & federal holidays

FAMILY CHILD CARE
BLDG. 656, RM. 1457
DSN: 226-2273 | **Cell:** 0176-77-2273
Mon–Fri 7:30 a.m.–4:30 p.m.
Closed weekends, FW Down Days & federal holidays

FREEDOM FITNESS CENTER
BLDG. 1962
DSN: 226-9987 | **Cell:** 0176-77-9987
Mon–Fri 8 a.m.–5 p.m.
Federal holidays, FW Down Days, exercises & the 1st Thurs each month
24 hour access with card

GOSSER GOLF COURSE
BLDG. 1464
DSN: 957-1563 | **Cell: 080-1857-0087**
Golf Shop
Mon–Fri 6:45 a.m.–6 p.m.
Sat–Sun 5:45 a.m.–6 p.m.
Driving Range
24 hrs a day, 7 days a week
Closed Tuesdays 6–10 a.m. for maintenance
Purchase tokens during Pro Shop hours
All hours are weather permitting

HIMBERG POOL
BLDG. 625
DSN: 226-7665 | **Cell:** 0176-77-7665
Call ODR for Fish Bowl and PT reservations
Mon, Wed, Fri 6 a.m.–7 p.m.
Tues, Thurs 8 a.m.–7 p.m.
Sat 8 a.m.–4 p.m.
Closed Sat Noon–1 p.m.
FW Down Days 10 a.m.–5 p.m.
Closed the last Wed of the month, Sun, US & select JP federal holidays

IRON HAND COMMUNITY FITNESS
BLDG. 1006, BAY 3
DSN: 226-1964 | **Cell:** 0176-77-1964
24 hour access with card only

LEFTWICH PARK
Near Security Hill, open daily, dawn to dusk
DSN: 226-9378 | **Cell:** 0176-77-9378
Call ODR to make a reservation

MILITARY & FAMILY READINESS CENTER
BLDG. 656
DSN: 226-4735 | **Cell:** 0176-77-4735
Mon, Tue, Wed, Fri 8 a.m.–4 p.m.
Thu 8 a.m.–2 p.m.
Closed federal holidays, weekends & the 1st & 3rd Thurs each month

MISAWA CLUB
BLDG. 485/486
Cashiers' Cage: 226-9122
Catering Reservations: 226-9124
Catering Office Hours
Mon–Fri 8 a.m.–4 p.m.
Catering requests:
misawacatering@gmail.com
Cashiers' Cage Hours
Mon–Fri 8:30 a.m.–5 p.m.
Closed on weekends
Venture Amusement Hours
Mon 8 a.m.–6 p.m.
Tue–Thu 8 a.m.–10 p.m.
Fri– Sat 8 a.m.–Midnight
Sun 9 a.m.–3 p.m.
Closed on federal holidays

MISAWA INN
BLDG. 670
DSN: 222-0282 | **Cell:** 0176-66-0282
24 hours a day, 7 days a week

MISAWA ITT
BLDG. 485
DSN: 226-3555 | **Cell:** 0176-77-3555
Mon–Fri 9 a.m.–4 p.m.
Closed weekends & federal holidays

MISAWA PET KENNEL
BLDG. 756
DSN: 226-2228 | **Cell:** 0176-77-2228
Mon–Fri 10 a.m.–6 p.m.
Sat 10 a.m.–2 p.m.
Closed every day from 1:30–2:30 p.m.
Closed Sun & federal holidays

MISAWA POST OFFICE
BLDG. 519
DSN: 226-3492 | **Cell:** 0176-53-5181
Closed Sun & federal holidays
Pick Up Window
Mon–Fri 10 a.m.–6 p.m.
Sat & FW Down Days 10 a.m.–4 p.m.
Customer Service
Mon–Fri 10 a.m.–5 p.m.
Official Mail Center
Mon–Fri 10 a.m.–4 p.m.
Finance (includes shipping)
Mon–Fri 10 a.m.–5 p.m.

MISAWA TEEN CENTER & LUNNEY YOUTH CENTER
BLDG. 626
DSN: 226-2792 | **Cell:** 0176-77-2792
Mon, Wed, Thu & Fri 3–5 p.m.
Tue 2–5 p.m.
Closed weekends & federal holidays

OUTDOOR RECREATION CENTER
BLDG. 486
DSN: 226-9378 | **Cell:** 0176-77-9378
Mon, Tues, Thu & Fri 9 a.m.–6 p.m.
Sat 8 a.m.–2 p.m.
FW Down Days 10 a.m.–5 p.m.
Closed Sun, Wed & federal holidays

OVERSTREET MEMORIAL LIBRARY
BLDG. 629
DSN: 226-4083 | **Cell:** 0176-77-3068
Mon–Sat 10 a.m.–6 p.m.
Closed Sundays & federal holidays

PROFESSIONAL DEVELOPMENT & FIRST TERM AIRMAN CENTER
BLDG. 653, RM. 209
DSN: 226-7829 | **Cell:** 0176-77-7829
Mon–Fri 7:30 a.m.–4:30 p.m.
(by appointment only)

POTTER FITNESS CENTER
BLDG. 622
DSN: 226-1964 | **Cell:** 0176-77-1964
Mon–Fri 5 a.m.–10 p.m.
Sat & Sun 8 a.m.–5 p.m.
Federal holidays, FW Down Days & the 1st Thurs each month
24 hour access with card

THE LODGE
BLDG. 1482
DSN: 226-9378 | **Cell:** 0176-77-9378
Open for private reservations
Noon–10 a.m. next day
Call ODR to make a reservation
Tow Rope Operations
Jan.–March dependent on snowfall
Mon–Fri Reservation only
Sat 10 a.m.–3 p.m.
Sun No Tow Rope operations, hillside open for Free Play

WALMSLEY BOWLING CENTER
BLDG. 627
DSN: 957-1554 | **Cell:** 0176-77-8255
then dial 1-281-657-1554
Sun 11 a.m.–7 p.m.
Mon–Thu 11 a.m.–9 p.m.
Fri & Sat 11 a.m.–11 p.m.
Federal holidays Noon–7 p.m.
Closed first Tuesday of the month for maintenance

WEASELS' DEN
BLDG. 973
Mon–Fri 5 a.m.–10 p.m.
Sat, Sun & FW Down Days 8 a.m.–10 p.m.
Closed select federal holidays
Call ODR for Barn & Soccer Field reservations

YOIKO CHILD DEVELOPMENT CENTER
BLDG. 10
DSN: 226-4666 | **Cell:** 0176-77-4666
Mon–Fri 7 a.m.–5 p.m.
Closed weekends, federal holidays & FW Down Days

YOUTH SPORTS & INSTRUCTIONALS
BLDG. 112
DSN: 226-3220 | **Cell:** 0176-77-3220
Mon, Wed, Thurs, Fri 2:45–5:30 p.m.
Tuesday 1:45–5:30 p.m.
Closed weekends, FW Down Days & federal holidays

FOOD

AOMORI EATS
Misawa Club | BLDG. 485
DSN: 226-5062 | **Cell:** 0176-77-5062
Sunday Breakfast 9 a.m.–1:30 p.m.
Aomori Eats Lunch
Mon–Fri 10:30 a.m.–1:30 p.m.
Aomori Eats Dinner
Mon–Wed 4:30–8 p.m.

BUMPERS FUSION DINER
Walmsley Bowling Center | BLDG. 627
DSN: 957-1553 | **Cell:** 0176-77-8255
then 1-281-657-1553
Mon–Thu 6 a.m.–8:30 p.m.
Fri 6 a.m.–10:30 p.m.
Sat 8 a.m.–10:30 p.m.
Sun 8 a.m.–6:30 p.m.
Closed first Tuesday of the month for maintenance

FALCON FEEDER DINING FACILITY
BLDG. 3262
DSN: 226-1636 | **Cell:** 0716-77-1636
Breakfast 6:30–8 a.m.
Lunch 10:30 a.m.–1 p.m.
Dinner 6–8 p.m.
Closed weekends & federal holidays

FAULTLINE
BLDG. 485
Friday–Saturday
10 p.m.–2 a.m.

FIT PIT
Potter Fitness Center | BLDG. 622
Mon–Fri 7 a.m.–7 p.m.
Closed first Thurs of every month at 5 p.m.

FLIGHT KITCHEN DINING FACILITY
BLDG. 3262
DSN: 226-3889
Cell: 080-8207-0346
24 hours a day, 7 days a week
Limited to crew members and anyone in a flight status as crew member or passengers from 1:30–4 a.m. call 080-8207-0346.

FLYERS
BLDG. 626
24 hours a day, 7 days a week
5:30 a.m.–9 p.m. | **Full Menu**
9 p.m.–5:30 a.m. | **Grab&Go Only**
DSN: 226-8255
then 1-281-657-1555
From a Japanese Phone: 0176-77-8255
then 1-281-657-1555
Closed second Mon of every month | 5:30 a.m.–5:30 a.m. the next day

GRISSOM DINING FACILITY
BLDG. 624
DSN: 226-3997
Breakfast Mon–Fri 5:30–8 a.m.*
Lunch Mon–Fri 10:30 a.m.–1:30 p.m.*
Dinner Mon–Fri 4:30–7:30 p.m.*
Midnight Meal Everyday
10 p.m.–12:30 a.m.*
Brunch Sat–Sun 6:30 a.m.–1 p.m.*
Dinner Sat–Sun 5–7 p.m.*
*Hours subject to change

LAKEVIEW GRILLE
Gosser Golf Course | BLDG. 1464
DSN: 957-1564 | Cell: 0176-77-8255
then dial 1-281-657-1564
Every day 10:30 a.m.–2 p.m.
Closed third Mon of every month

TANUKI'S
Misawa Club | BLDG. 485
Wed–Sat 4:30–10 p.m.

TOUCH & GO
North Base | BLDG. 1953
Mon–Fri 6 a.m.–6 p.m.
Sat 8 a.m.–2 p.m.
Closed Sundays & federal holidays

WILD WEASELS' BAR & GRILL
Misawa Club | BLDG. 485
DSN: 226-5062
Cell: 0176-77-5062
Thu–Sat 4:30–9 p.m.

Event details are subject to change.

JANUARY 2026

SUN	MON	TUE	WED	THU	FRI	SAT
SAVE THE DATE The Big Game Sponsored by USAA Monday, Feb. 9 Doors Open | 7 a.m. Game Starts | 8:30 a.m. Misawa Club | BLDG. 485 All Ages | FREE			View more events on the Community Calendar	**1** **New Year's Day** Fitness: Misawa's Longest Run Challenge (begins) | 500/1000 lbs. Challenge (begins)	**2** Bowling: HyperBowling Blast | Glow Bowl | Airmen's Alley	**3** Bowling: HyperBowling Blast | Glow Bowl | Airmen's Alley
4 Bowling: HyperBowling Blast Club: Sunday Breakfast Buffet ODR: Fun Bus	**5** Bowling: HyperBowling Blast MFRC: Remote Tour Briefing Youth Sports: Indoor Soccer (registration begins)	**6** Bowling: Maintenance Day Club: Taco Tuesday EDU: Military Testing Library: Weekly Story Time MFRC: Pre-Separation Briefing | Promoting Resilience in Military Life | Sponsorship Training | Vesting in TSP	**7** A&C: Cocktails & Ceramics Bowling: HyperBowling Blast | Score Wars (winners announced) Club: Wing Wednesday Com Com: Taiko Drumming Class Library: Kid K'Nex MFRC: Pre-Deployment | EFMP Resumé	**8** Bowling: Hyper Thursday | Kids Eat FREE Night | HyperBowling Blast Club: Trivia Night EDU: MilTA Briefing Library: Toddler Play Group MFRC: First Term Officer Financial Training	**9** Bowling: HyperBowling Blast | Glow Bowl | Airmen's Alley Club: Club Member Social Com Com: Friday Night Bingo MFRC: Reintegration Pool: Family Fun Night	**10** **Special Event:** **New Years Kick-Off** A&C: Mini Monet Bowling: HyperBowling Blast | Glow Bowl | Airmen's Alley ITT: Aomori Big Buddha Library: Pokémon TCG Club ODR: Cross-Country Skiing | Resort Run
11 Bowling: HyperBowling Blast Club: Sunday Breakfast Buffet ODR: Fun Bus	**12** Bowling: HyperBowling Blast MFRC: Entrepreneurship (2-Day)	**13** Bowling: Red Pin Tuesday | HyperBowling Blast Club: Taco Tuesday Library: Weekly Story Time MFRC: Entrepreneurship (2-Day) | Car Buying 101 MTC: Magic: The Gathering Draft	**14** Bowling: HyperBowling Blast Club: Wing Wednesday Com Com: Taiko Drumming Class Library: Homeschool STEM Day MFRC: Bundles for Babies ODR: Tomamu Japow Adventure (departs)	**15** Bowling: Hyper Thursday | Kids Eat FREE Night | HyperBowling Blast EDU: Military Testing | MilTA Briefing Library: Toddler Play Group MFRC: Career 2 Employment (2-Day) | First Term Officer Financial Training	**16** Bowling: HyperBowling Blast | Glow Bowl | Airmen's Alley MFRC: Reintegration | Career 2 Employment (2-Day) MTC & LYC: Winter Wonderland Lock-In Pool: Family Fun Night SAC: Traditional Mochi Making	**17** Bowling: HyperBowling Blast | Glow Bowl | Airmen's Alley | Pins & Prizes ODR: Premium Resort Run
18 Bowling: HyperBowling Blast Club: Sunday Breakfast Buffet	**19** **Martin Luther King Jr. Day** Bowling: HyperBowling Blast ODR: Tomamu Japow Adventure (returns)	**20** Bowling: Red Pin Tuesday | HyperBowling Blast Club: Taco Tuesday | Family Member Social EDU: Military Testing | SkillBridge Library: Weekly Story Time | Bookmark Design Contest (begins) MFRC: Pre-Separation Briefing | Adapting Your Whole Health | Budgeting Basics	**21** Bowling: HyperBowling Blast Club: Wing Wednesday Com Com: Taiko Drumming Class Library: 3D Pens MFRC: Pre-Deployment | Understanding USAJOBS	**22** A&C: Brushes & Beverages: Studio Edition Bowling: Hyper Thursday | Kids Eat FREE Night | HyperBowling Blast EDU: MilTA Briefing Golf: Trackman Winter Scramble Library: Toddler Play Group MFRC: First Term Officer Financial Training Youth Instructionals: Zumba Class Youth Sports: Indoor Soccer (volunteer coach registration ends)	**23** **Special Event:** **Bowl with the Pros** Bowling: HyperBowling Blast | Glow Bowl | Airmen's Alley Golf: Trackman Winter Scramble MFRC: Reintegration ODR: Zao Onsen Adventure (departs) Pool: Family Fun Night	**24** **Special Event:** **Bowl with the Pros** A&C: Young Van Gogh Bowling: HyperBowling Blast | Glow Bowl | Airmen's Alley Golf: Trackman Winter Scramble ITT: Tsugaru Tetsudo Stove Train | Tohoku Free Blades Ice Hockey Library: Pokémon TCG Club ODR: Resort Run
25 Bowling: HyperBowling Blast Club: Sunday Breakfast Buffet Golf: Trackman Winter Scramble ODR: Fun Bus	**26** Bowling: HyperBowling Blast Golf: Trackman Winter Scramble MFRC: Transition Workshop (3-Day) ODR: Zao Onsen Adventure (returns)	**27** Bowling: Red Pin Tuesday | HyperBowling Blast Club: Taco Tuesday Golf: Trackman Winter Scramble Library: Weekly Story Time MFRC: Transition Workshop (3-Day) | Investment Essentials	**28** Bowling: HyperBowling Blast Club: Wing Wednesday Com Com: Taiko Drumming Class Golf: Trackman Winter Scramble MFRC: Transition Workshop (3-Day)	**29** Bowling: Hyper Thursday | Kids Eat FREE Night | HyperBowling Blast EDU: Military Testing | MilTA Briefing Library: Toddler Play Group MFRC: Employment (2-Day) | First Term Officer Financial Training	**30** Bowling: HyperBowling Blast | Glow Bowl | Airmen's Alley CDC: Winter Snacks & Seasonal Crafts MFRC: Reintegration | Employment (2-Day) Pool: Pool Party	**31** **Special Event:** **January Wrap-Up Spin-a-Thon** Bowling: HyperBowling Blast | Glow Bowl | Airmen's Alley Fitness: January Wrap-Up Spin-a-Thon ITT: Tsugaru Tetsudo Stove Train ODR: Premium Resort Run | Intro to Backcountry Skiing & Snowboarding

Tear here to hang on your fridge!

Your Voice, Our Mission

ICE Comments Drive REAL CHANGE!

1 What is ICE?

The Interactive Customer Evaluation (ICE) program is your direct line to improving your base services. It's an easy way to share your thoughts on services across the Force Support Squadron (FSS) and other agencies on base.

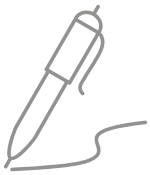

2 Who Receives Your Comments?

Your feedback is sent directly to managers and leadership teams who review and take action on what you submit. We read every comment!

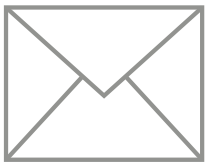

3 Why Include Your Contact Info?

Including your contact info allows us to follow up and work toward a solution together, so we can turn your feedback into real improvements.



4 Your Feedback = Real Improvements!

Some examples of real changes that started with ICE:

- Expanded hours at the Weasels' Den
- Misawa Inn HVAC Project
- Ruben sandwiches as a Special Item at Aomori Eats
- + more!



35th FSS Misawa Air Base, Japan

ICE INTERACTIVE CUSTOMER EVALUATION

We want to hear what YOU think!

Help shape the future of the Misawa community. Scan the QR or visit ice.disa.mil to submit your ICE comment.

Event details are subject to change.



35TH FORCE SUPPORT SQUADRON

WINNING WEDNESDAY

35FSS.COM

If you are not following us on social media then you are missing out!

Winning Wednesday is your weekly chance to win a **$50 FSS GIFT CARD.** To enter, simply comment on our post on Facebook & Instagram and a random submission will be selected as the **WINNER!**

@MISAWAFORCESUPPORTSQUADRON

@MISAWAFSS

Let us handle ALL OF YOUR CAR NEEDS!

Car Rental
¥4,000–
*Yellow Plate 12hrs

Ask About Our Paint and Body Work

- Used Car Sales
- Repair
- U.S. Forces Car Insurance
- Towing available ON BASE
- Free Title Transfer
- Road Tax
- Vehicle Junking

**Let us know if you live off base.*

Lucky's Group
TOTAL CAR LIFE SUPPORT

Used Car Center & Insurance
Commercial: 0176-53-5959
Monday–Friday | 8:30 a.m.–5:30 p.m.
Saturday | 8:30 a.m.–2 p.m.

MAP

Lucky Car Insurance
Bldg. 653, Room 126

Lucky's Used Car Center
6-110-5, Okamisawa, Misawa, Aomori

Paid advertisement. No federal endorsement of advertiser(s) intended.

Moving into an Off-Base House??
Looking for stable Internet Provider!?

WOW Easy Sign-up Online



HeroNet
Toll Free 0120-711-566
From US 011-81-176-53-5136
helpdesk@heronet.jp

Home Internet/Mobile Hotspot/SIM

Paid advertisement. No federal endorsement of advertiser(s) intended.

Sponsorship & Advertising Opportunities on Misawa Air Base!

With a population of **over 11,000**, our community enjoys the many opportunities to explore Japan and the Pacific region. **Advertise your business** and **establish brand awareness** by advertising on Misawa Air Base!





Potter Fitness Center | BLDG. 620/622 | 226-1964
@MisawaFitnessAndSports @MisawaFitnessCenters

Misawa's Northern Japan 2026 Bodybuilding Championship

Saturday, June 6 | 7:30 a.m.–6 p.m.
Misawa Club | BLDG. 485
Registration Fee | $40
Open to All DoD Members, JASDF & Local Nationals | Ages 18+

Join us for Misawa's Northern Japan 2026 Bodybuilding Competition, where athletes from across the community showcase their hard work, discipline and transformation. This all-day event features multiple categories, high energy and an inspiring atmosphere for competitors and supporters, alike. Start training NOW and be a part of something extraordinary!

35 FSS / FSK
UNIT 5019, APO, AP 96319-5019