MISAWA FORCE SUPPORT SQUADRON

Leisure TIMES



March
2026

BLDG. 627 | 957-1554 then dial 1-281-657-1553
@MisawaWalmsleyBowlingCenter @Walmsley.Bowling

GREEN DAY Bowling

Tuesday, March 17

ALL DAY | 15% OFF

Wear GREEN and get 15% OFF bowling, Bumpers Fusion Diner and the Pro Shop!

It's your LUCKY day! Whether you're striking gold with a perfect game, enjoying a delicious meal or scoring a great deal on gear, this is one event you don't want to miss!



CONTENTS

Get the Leisure Times for FREE right to your mailbox! Scan the QR code to sign up.



Find Banzai & WIN!

Email his location to misawa.marketing@us.af.mil for a chance to win a $50 FSS gift card. Banzai was on page 11 in the February Leisure Times.

January 2026 Winner
Brandi Holt

MARCH 2026

35fss.com @MisawaFSS @MisawaForceSupportSquadron

Page 7

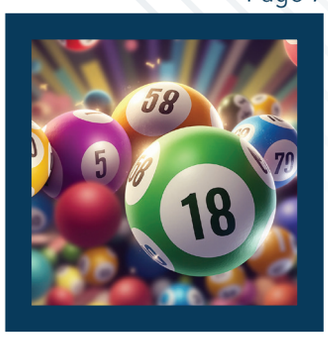

Family Bingo

Page 22

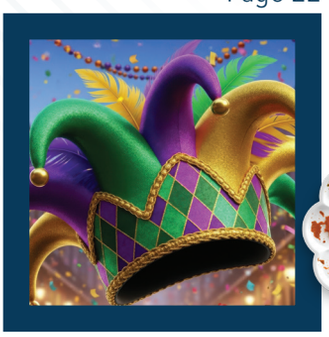

Bayou Bites

Page 26



Spring Coloring

Page 31

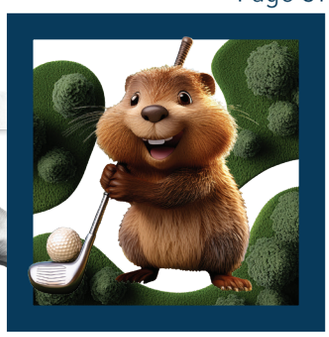

St. Patrick's Tour

Command

Commander, 35th Fighter Wing
Col Paul T. Davidson

Commander, 35th Mission Support Group
Col J. Paul Conner

Commander, 35th Force Support Squadron
Maj Jessica B. Richmond

Deputy, 35th Force Support Squadron
Mr. Stefan Kelly

Marketing & Publicity

Marketing Director/Managing Editor
Kim Tato

Marketing & Sponsorship Assistant
Ayub Spencer

Communications Specialists
Leanna Duff
Samantha Nelson

Operations Clerk
Stefanie Davis

Lead Graphic Designer
Wakouko Sato

Graphic Designers
Kazunori Takahashi
Seiji Nishimura





WANT TO PURCHASE AD SPACE IN THE LEISURE TIMES?
Contact us at **misawa.marketing@us.af.mil**
The Leisure Times is designed to entertain and inform the Misawa Air Base community about 35th Force Support Squadron facilities. Opinions expressed in the Leisure Times do not necessarily represent those of the U.S. Air Force. All submissions are subject to editing prior to printing.

Resources

18 Military & Family Readiness Center Programs
26 Overstreet Memorial Library
27 Education & Training • MilTA • SkillBridge • Military Testing
28 NAF HRO
29 Auto Hobby • OV Van Rental Prices
30 Pet Kennel
32 DoDEA Sollars & Edgren
33 Banzai Award
34 Weasel Express Shuttle Service
35 FSS Directory
36 FSS Event Calendar
37 ICE Comments
38 Winning Wednesday • FSS Hour on AFN 1575

Entertainment

2 Green Day Bowling
6 MOMC: Precision & Paint • Himberg Pool • Pool Party • The Lodge
7 Family Bingo • Taiko Drumming
12 Trivia Night
13 Club Member Social • Family Member Social
14 Red Pin Tuesday • Hyper Thursday • Glow Bowl • Airmen's Alley
15 HyperBowling® Blast • Pins & Prizes • Glow Pi Night • 9 Pin No-Tap Tournament • Green Day Bowling
30 Egg' Stravaganza

Culture & Travel

4 ODR Tours
10 ITT Tours

Fitness & Sport

16 500/1,000 lbs Club • The Running Clinic
17 Misawa's Longest Run • Join Our Team: Trainers Wanted
23 Volunteer Coaches Needed • Instructors Wanted
24 Sports Day
31 Gosser Golf Course • Winter Skins • St. Patrick's Tour • Golf Lessons

Dining

12 Aomori Eats • Sunday Breakfast Buffet • Taco Tuesday • Wing Wednesday • Tanuki's • Touch & Go • Wild Weasels' Bar & Grill • Faultline
14 Kids Eat FREE Night
20 February Dining Specials
22 Grissom DFAC • Weekly Specials • Grille Station • Bayou Bites
25 Dr. Seuss Books & Breakfast with

Learn & Create

9 Brushes & Beverages: Studio Edition • Cocktails & Ceramics
26 Spring Coloring

Youth & Family

2 Green Day Bowling
6 Family Fun Night • Pool Party
8 Young Van Gogh • Mini Monet
13 Family Member Social
24 Celebrating the Month of Dr. Suess • Reading Across Misawa • Dungeons & Dragons One Shot
25 Dr. Seuss Books & Breakfast with Parents • Learning with Dr. Seuss • Dr. Seuss Spirit Week
26 Spring Coloring • Weekly Story Time • STEM Programs • Pokémon® TCG Club • Toddler Play Group • LEGO® Club • Kids K'Nex® • K'Nex®

35th FSS
Misawa Air Base, Japan

Hakkoda Ski Touring

Sunday, April 5
Departs | 7 a.m.
Returns | 4 p.m.
$110 per person
Ages 18+

Ski touring? What's that? It is essentially hiking across mostly hard-pack snow that can be as much as 20 feet deep. Not only does this make for amazing views, but also gives you access to almost unlimited terrain that is normally thick with brush. This trip is designed for those looking to start ski touring on skis with skins or a splitboard with skins.

Includes: Transportation, Adventure Guide & ski/snowboard rental

Fire & Flow: Iwate's Hidden Wonders

Saturday, April 11–Sunday, April 12
Departs | 7 a.m.
Returns | 8 p.m.
$205 per person
Ages 15+*

Step into the wild heart of Iwate and trek across ancient lava stone fields, trace the legendary border of Japan and Emishi Country, try sake flavored ice cream at a local brewery and soak in Osawa's hot spring. The next day, fuel up with soy milk donuts, marvel at Fudo Waterfall's power and descend into the historic Osarizawa Mine, opened 1,200 years ago. A journey of rugged landscapes, cultural echoes and daring exploration awaits!

Includes: Transportation, Adventure Guide, lodging & admission fees

Okunakayama Fishing Pond Adventure

Sunday, April 19
Departs | 7:30 a.m.
Returns | 3 p.m.
$35 per person
Ages 6+*

We're heading to Okunakayama during green season for a hands-on fishing experience! No fishing experience required, you'll get all the assistance you need to catch and cook your own char or rainbow trout!

Includes: Transportation, Adventure Guide, bait, tackle, fishing fee, and catching & preparing of up to five fish

- Additional fish may be caught and prepared for a small on-site fee
- Catch and release is strictly prohibited

Dutch Oven Cooking Class

Friday, April 10
5–7:30 p.m.
Outdoor Recreation Center | BLDG. 486
$18 per person | $10 ages 11 & under
Ages 7+*

Ready to level up your camp cooking? Skip the hotdogs and hamburgers and discover how easy (and budget-friendly!) one-pot meals can be. In this hands-on class, we'll share some of our favorite dutch oven recipes—plus desserts—that will make your next camping trip unforgettable.

Includes: Adventure Guide, dinner & dessert

Yabusame & Hirosaki Cherry Blossom

Saturday, April 18
Sunday, April 19
Departs | 9 a.m.
Returns | 10 p.m.
$85 per person | $70 ages 12 & under
Ages 7+*

Spring in northern Japan bursts with adventure and spectacle! Experience the thrill of the Sakura Yabusame Festival, where archers on horseback fire arrows in dazzling displays of skill and tradition. Wander the dramatic snow corridor and cross the island's longest bridge before arriving at Hirosaki Castle. By night, 2,000 cherry trees—spanning 50 species—glow in magical illumination, transforming the castle grounds into a dreamscape of blossoms and light. A journey of culture, excitement and enchantment awaits!

Includes: Transportation, Adventure Guide & admission fees

Shimokita Adventure

Saturday, April 25
Departs | 7 a.m.
Returns | 9 p.m.
$95 per person
Ages 13+*

See over 50 wild horses at Cape Shiriya, stroll beneath blossoms along a five-mile cherry tree avenue and marvel at monster-shaped stones on Chijiri Beach formed by a volcanic eruption three million years ago. Conclude at Hotokegaura Beach, where dramatic rock formations rise from the sea. This adventure blends wildlife, history and scenery into one inspiring trip.

Includes: Transportation & Adventure Guide

BLDG. 486 | 226-9378 @MisawaOutdoorRecreationCenter @MisawaODR

Outdoor Recreation Center

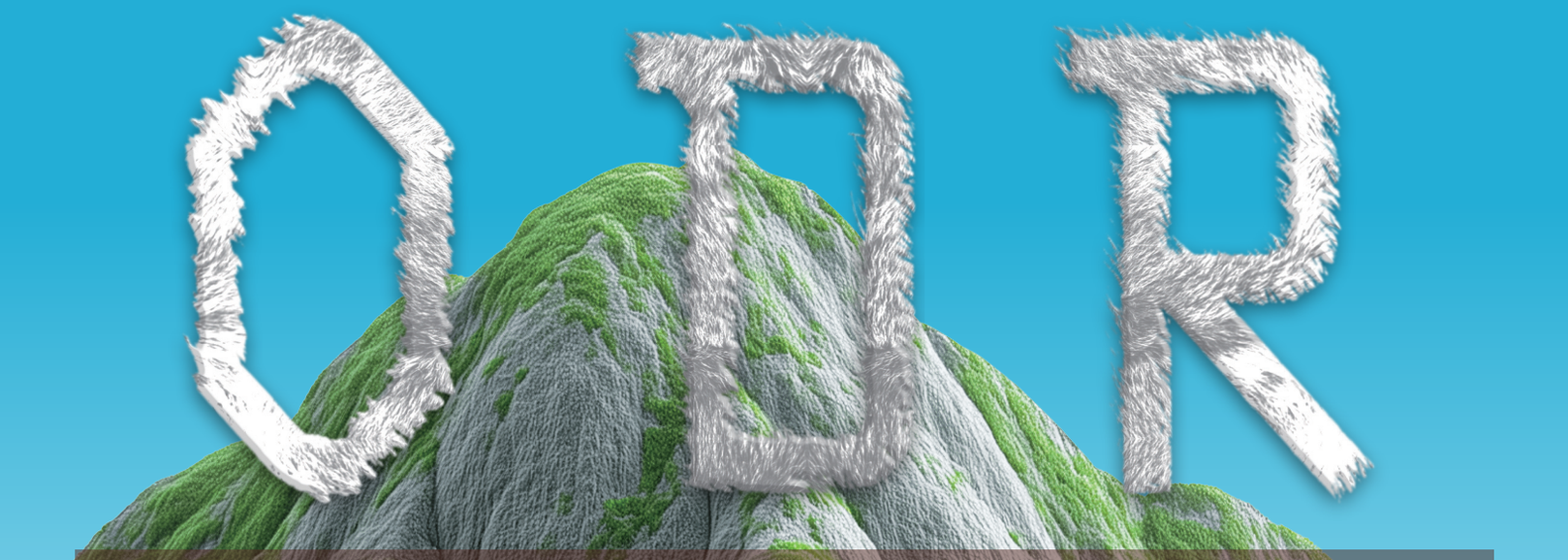

April Adventures go on sale Saturday, Feb. 28

*Those under 18 years of age must have a parent or guardian participating.

Month of the Military Child Oirase Gorge Hike

Saturday, April 25
Departs | 9 a.m.
Returns | 5 p.m.
$40 per person | $25 ages 17 & under
Ages 5+*

To celebrate the strength and resiliency of military children, we're going to hike the Oirase Gorge from Ishigedo Rest Area all the way to Lake Towada! During this journey, we'll be sure to take plenty of breaks to take pictures and enjoy the view.

Includes: Transportation & Adventure Guide

Snow Walls, Snowshoes & Sleds

Sunday, April 26
Departs | 8 a.m.
Returns | 3 p.m.
$85 per person | $70 ages 17 & under
Ages 12+*

Embrace the beauty of spring with a family snowshoeing adventure! Enjoy milder temperatures, sparkling snowscapes and breathtaking views of the towering snow walls visible from the road and above. "Rise above the rest" as we explore gentle trails perfect for all ages and abilities. We will also bring sleds and camping stoves for a fun break.

Includes: Transportation, Adventure Guide, snowshoes, sleds & lunch

500k Cycling Challenge

Wednesday, April 1–Monday, Aug. 31
Register by | Saturday, June 20
Submit Progress by | Tuesday, Sept. 8
$70 per person | All Ages*****

Celebration Ceremony & Jersey Distribution
Friday, Sept. 18 | 4:30 p.m. | ODR, BLDG. 486

Think you've got what it takes? Ride 500 km (310 miles) this summer over five months. Track your progress, stay motivated and join fellow riders working toward the same goal. Finish strong and earn your reward. Cyclists who complete the challenge and submit tracking records to Outdoor Recreation staff will receive an **EXCLUSIVE** cycling jersey—a badge of honor for their accomplishment!

• Jerseys are only awarded to those who complete the 500 km cycle.

**No refunds are permitted after Saturday, June 20.

***This challenge is designed for adults, however, youth can participate and should expect to receive an adult sized jersey if/when they finish 500 km.

Event details are subject to change

HIMBERG POOL

BLDG. 625 | 226-7665

Hours of Operation

Monday, Wednesday & Friday | 6 a.m.–7 p.m.
Tuesday & Thursday | 8 a.m.–7 p.m.
Saturday | 8 a.m.–Noon & 1–4 p.m.
FW Down Days | 10 a.m.–5 p.m.
CLOSED | Last Wednesday of the month, Sundays, US & select JP federal holidays
Call 226-7665 or visit Himberg Pool for PT reservations.

Pool Party

Friday, March 27 | 5–7 p.m.
FREE | All Ages

Eat, drink, play and laugh when Family Fun Night takes it to the next level with our monthly Pool Party. We will provide a limited amount of food and beverages, and give you the chance to take out all of our toys! All regular Himberg Pool rules and age requirements apply.

Family Fun Night

Every Friday* | 5–7 p.m.
FREE | All Ages

Enjoy an evening of fun with the whole family at the Himberg Pool. Bring your favorite water toys, Super Soakers™, Nerfballs® and US Coast Guard approved inflatables to the pool for a great time! All regular Himberg Pool rules and age requirements apply.
*No Family Fun Night on FW Down Days



BLDG. 1482 | 226-9378

THE LODGE

$50 | Noon–10 a.m. next day
Max. occupancy 70

Get exclusive use of the facility for the day. Book your next birthday party, going away, baby shower or another event at The Lodge. Reservations are available year-round, visit the Outdoor Recreation Center to make one today.

Lodging Amenities

- Booths & Couches
- Restrooms
- Refrigerator
- Sink
- Microwave
- TV
- DVD Player
- Foosball Table

Group Rates for Private Parties

Paintball Field Fee | $150**
Group of 10 | $15 for each additional player
Archery | $150
Group of 10 | $10 for each additional player
Axe Throwing | $150
Group of 10 | $15 for each additional player
Reservation Only** | Up to 7 days in advance**
Monday–Friday | 9 a.m.– 1 p.m. or 1–5 p.m.

**Paintballs are an additional fee. Area 35 is a cash (USD) only facility. Credit card payments are accepted at ODR, BLDG. 486 during business hours
***Axe throwing is for ages 16+ only. An adult age 18+ must sign liability waivers and must be on site at all times
****Payment is required at ODR at the time of reservation. Call 226-9378 for more information and availability

MOMC: Precision & Paint

SIGN-UP

Saturday, April 25
Noon–4 p.m.
FREE | All ages to paint
Ages 10+ to play paintball or shoot archery with a parent or guardian actively participating
Ages 16+ to play paintball or shoot archery
Ages 18+ to axe throw

Ready for the ultimate family showdown? Test your aim in archery, unleash your skills in paintball, or let your creativity shine in arts and crafts! We'll set up the targets, provide the gear and fuel the fun with **FREE food and paintballs** (while supplies last). Whether you're chasing bragging rights or crafting a masterpiece, this event promises laughter, competition and unforgettable memories. Bring your energy—and your best smack talk—for a day of epic fun!



AREA 35

Family Bingo

Friday, March 6
Doors Open | 5 p.m.
Starts | 6 p.m.
Misawa Club | BLDG. 485
Ages 16+ | $15 Pre-sale | $20 Day of event
Ages 15 & under | $10

Bring the whole crew for a fun-filled night of Family Bingo! Enjoy laughs, friendly competition and great **PRIZES** for all ages. Check out our Facebook page for information on prizes.

- Purchase Bingo books in advance at the Community Commons or at the Misawa Club the night of the event
- No outside food or drinks allowed

Taiko Drumming Class

Wednesdays
5–6 p.m. | Beginners, Ages 10+
6–7 p.m. | Intermediate
7–8 p.m. | Advanced
Community Commons
$15 per person
Sign up by 4 p.m. on Mondays

Taiko drumming is a traditional Japanese art form that combines powerful rhythms, dynamic movement and intense energy. What better way to truly embrace the rich culture while living in Japan!

Community Commons

BLDG. 1006, Bay 1 | 226-4735 @MisawaCommunityCommons

Event details are subject to change

Kid Classes

Mini Monet

Saturday, March 7
Noon–1:30 p.m.
BLDG. 1006 | Arts & Crafts
$15 | Ages 5–9

A fully instructed class that is dedicated to teaching new skills and techniques to create a beautiful masterpiece. Parental supervision is required.

Sign up by 11 a.m. on Saturday, March 7*



Young Van Gogh

Saturday, March 21
Noon–1:30 p.m.
BLDG. 1006 | Arts & Crafts
$15 | Ages 10+

A fully instructed class that teaches advanced skills and techniques. This class requires basic painting skills, but is open to all levels.

Sign up by 11 a.m. on Saturday, March 21*



Class sign-ups begin Tuesday, March 3

*Advance registration is required for all classes, as spots are limited. Failure to reach minimum class participation may result in a rescheduled date or cancellation. Please sign up at Arts & Crafts, BLDG. 1006.

Misawa Arts & Crafts Center

Skills & Trades Center
BLDG. 1006 | 226-4279

@MisawaArtsAndCraftsCenter
@MisawaArtsAndCrafts

Adult Classes

Cocktails & Ceramics

Wednesday, March 11 | 5:30–8:30 p.m.
BLDG. 485 | Faultline
$15 | Ages 18+
Ages 20+ may consume alcohol

Join us for a fun-filled ceramic painting night at the Misawa Club! Order your favorite drinks, relax and unleash your creativity as you freely paint your choice of three ceramics available when signing up. Don't miss out on this relaxing and creative evening, grab your friends and paint the night away!

- Fired ceramics will be ready for pick-up about 10–14 days after the class
- No outside food or drinks allowed

Advance registration is required at Arts & Crafts, BLDG. 1006.
Sign up by 5 p.m. on Wednesday, March 11*



Brushes & Beverages: Studio Edition

Thursday, March 26 | 5:30–8:30 p.m.
BLDG. 485 | Faultline
$15 | Ages 18+
Ages 20+ may consume alcohol

Sip, relax and let your creativity flow in our NEW Studio Edition series of Brushes & Beverages! Choose from three guided canvases and bring your masterpiece to life with your own unique touch. No step-by-step instruction or detailed sketching required, just creativity and great company!

- No outside food or drinks allowed

Advance registration is required at Arts & Crafts, BLDG. 1006.
Sign up by 5 p.m. on Thursday, March 26*



Event details are subject to change

Tokyo Big City Getaway

Saturday, March 28–Tuesday, March 31
On sale now
Departs | 7 a.m.
Returns | 6 p.m.

Single Room
1 Person | $370/person
2 People in Room | $240/person

Double Room
1 Person | $450/person
2 People in Room | $280/person
3 People in Room | $230/person
4+ People in Room | $200/person

Twin Suite
2 People in Room | $350/person
3 People in Room | $270/person
4+ People in Room | $220/person

King Suite
1 Person | $570/person
2 People in Room | $370/person
3 People in Room | $280/person
4+ People in Room | $230/person
Ages 2 & under | $100

Includes: Round trip transportation by bus, three-nights accommodation at The New Sanno, two free days to explore Tokyo on your own

Tokyo Disney Resorts

Wednesday, April 1–Saturday, April 4
On sale now
Departs | 7 a.m.
Returns | 6 p.m.

Single Room
1 Person | $560/person
2 People in Room | $430/person

Double Room
1 Person | $640/person
2 People in Room | $470/person
3 People in Room | $420/person
4+ People in Room | $390/person

Twin Suite
2 People in Room | $540/person
3 People in Room | $460/person
4+ People in Room | $410/person

King Suite
1 Person | $760/person
2 People in Room | $560/person
3 People in Room | $470/person
4+ People in Room | $420/person
Ages 2 & under | $100

Includes: Round trip transportation by bus, three-night accommodation at The New Sanno, two-day admission ticket to Tokyo Disneyland & DisneySea

Tokyo Getaway & Kanamara Festival

Friday, April 3–Monday, April 6
On sale now
Departs | 7 a.m.
Returns | 6 p.m.

Single Room
1 Person | $420/person
2 People in Room | $290/person

Double Room
1 Person | $500/person
2 People in Room | $330/person
3 People in Room | $280/person
4+ People in Room | $250/person

Twin Suite
2 People in Room | $400/person
3 People in Room | $320/person
4+ People in Room | $270/person

King Suite
1 Person | $620/person
2 People in Room | $420/person
3 People in Room | $330/person
4+ People in Room | $280/person
Ages 2 & under | $100

Celebrate the unique Kanamara Festival in a three-day getaway to Tokyo!

Includes: Round trip transportation by bus, a three-night stay at the New Sanno Hotel, one day at the Kanamara Festival and one free day to explore Tokyo



HOURS OF OPERATION
Monday–Friday | 9 a.m.–4 p.m.
CLOSED | Saturdays, Sundays & federal holidays
For more information, call 226-3555

CHARTER BUS
All organizations interested in chartering a bus for a tour should stop by ITT to make reservations. Reservations are accepted up to 90 days in advance of the trip date and are taken on a first come, first served basis.

HAPPY BIRTHDAY FROM MISAWA ITT!
Save up to $10 on any local tour scheduled during your birth month, limit one per individual.

Matsushima

Saturday, April 11
On sale Wednesday, March 11
Departs | 6:30 a.m.
Returns | 9 p.m.
Ages 12+ | $75
Ages 6–11 | $60
Ages 5 & under | $30
Enjoy the beauty of one of the three most scenic spots of Japan. You will relax on a ferry boat cruise in Matsushima Bay with over 260 pine-clad islands. You will also visit the Godaido Shrine at Zuiganji Temple.

Ryusendo Caves

Saturday, April 11
On sale Wednesday, March 11
Departs | 7:30 a.m.
Returns | 6 p.m.
Ages 15+ | $70
Ages 6–14 | $60
Ages 5 & under | $20 (craft fee not included)
Visit one of the three largest stalactite caves in Japan to explore beautiful caverns up to 120 meters deep where stalactites and stalagmites are abundant. You will also visit the Kuji Amber Museum and enjoy making your own amber accessory.

Hirosaki Festival

Saturday, April 18 | On sale Wednesday, March 18
Saturday, April 25 On sale Wednesday, March 25
Departs | 8 a.m.
Returns | 7 p.m.
Ages 12+ $50
Ages 6–11 | $45
Ages 5 & under | $20
Marvel in the beauty of the sakura trees along the banks of the Iwaki River and explore the Hirosaki Botanical Garden. See over 2,600 cherry blossom trees in bloom at one of the most spectacular festivals in Japan.

Misawa ITT April Tours

BLDG. 485 | 226-3555
@MisawaITT

Event details are subject to change.

Misawa

DINING

Sunday Breakfast Buffet

Every Sunday
9 a.m.–1:30 p.m.
Club Members | $15
Non-Members | $18
Ages 5–11 | $9
Ages 4 & under | FREE
Join us for our traditional Sunday breakfast with an awesome waffle station and all-American favorites, plus delicious lunch options featuring a variety of specialty dishes each week.

Aomori Eats

Live Action Stations
Monday–Thursday
10:30 a.m.–1:30 p.m.
Lunch | Monday–Friday
10:30 a.m.–1:30 p.m.
Dinner | Monday–Wednesday
4:30–8 p.m.
Sakura Room
Dine in or order to-go.
Place an order over the phone at 226-5062 or 0176-77-5062, or order to-go at the door.

Touch & Go

Monday–Friday | 6 a.m.–6 p.m.
Saturday | 8 a.m.–2 p.m.

Taco Tuesday

Tuesday | 4:30–8 p.m.
$1.25 each
Olé, it's Taco Tuesday! Choose from beef, chicken or pork, loaded on soft tortillas or crunchy taco shells, with fresh toppings just the way you like it.

Wing Wednesday

Wednesday | 4:30–8 p.m.
$1 per wing
Wing Basket | $7 for 6 wings & fries

Wild Weasels' Bar & Grill

Thursday–Saturday | 4:30–9 p.m.

Tanuki's

Wednesday–Saturday | 4:30–10 p.m.

Faultline

Friday–Saturday | 10 p.m.–2 a.m.





RECURRING EVENTS

Trivia Night

Thursday, March 19
Doors Open | 5:30 p.m.
Game Begins | 6:30 p.m.
Faultline

Collaboration with Misawa Arts & Crafts Center
See page 9 for more details.

Cocktails & Ceramics

Wednesday, March 11
6–8:30 p.m. | Faultline
18+

Brushes & Beverages: Studio Edition

Thursday, March 26
6–8:30 p.m. | Faultline
18+

Bingo Night with Community Commons
See page 7 for more details.

Family Bingo

Friday, March 6
Doors Open | 5 p.m.
Starts | 6 p.m.

a Club

SPECIAL EVENTS



Closures & Holiday Hours

Maintenance Day
Monday, March 2
All Operations | CLOSED

BLDG. 485 | 226-9122

@MisawaClub

Keep in touch on social media to find out what member exclusive events we will be holding!

Become a Club Member and receive all of the wonderful benefits that come along with it! Meal vouchers, FREE room rentals, 10% off dining facilities and so much more. Visit Memberplanet.com to sign up today!

First Friday Night Club Member Social

Friday, March 6
4:30–7 p.m.
18+
Faultline

Club Members are invited to come and unwind after a fulfilling week of work. Enjoy a grazing buffet, drink specials and an exciting raffle prize.

Tuesday Night Family Member Social

Tuesday, March 31
4:30–7 p.m.
Misawa Club
All Ages

Get more out of your club membership. Member families can enjoy a FREE night of food, drinks and movie entertainment! Scan the QR code on the left to become a member.

Event details are subject to change.

Recurring Events

Red Pin Tuesday

Tuesdays
11 a.m.–9 p.m.
$8 per hour & $1 shoe rentals

Get a strike with a red pin on screen and score $3 OFF one hour of bowling!

Hyper Thursday

Thursdays
11 a.m.–9 p.m.
$10 per hour

Turn your average Thursday into a blast with HyperBowling™ discounts! Get in on the fun, save big and roll into the weekend early with this thrilling, high-tech bowling twist!

Kids Eat FREE Night

Thursdays
5–8:30 p.m.
Ages 12 & under

Take the night off from cooking dinner and bring the family to Bumpers Fusion Diner! Enjoy a FREE kids meal with each adult meal purchase of $8+.

Glow Bowl

Fridays & Saturdays
7–11 p.m.

We turn the lights down and the music up! Grab your friends and "glow" bowling while requesting your favorite songs. This is open to all patrons, however explicit and adult-themed music and videos may be played.

Airmen's Alley

Fridays & Saturdays
7–11 p.m.
Ages 18+ | E6 & below only
E1-4 | $15
E5-6 | $25

Enjoy unlimited games and shoe rentals all night long! You must show your ID to bowl.

BLDG. 627 | 957-1554 then dial 1-281-657-1553
@MisawaWalmsleyBowlingCenter @Walmsley.Bowling

Walmsley Bowling Center

CLOSURES & HOLIDAY HOURS
Tuesday, March 3 | Maintenance Day | CLOSED

Special Events

9 Pin No-Tap Tournament

Sunday, March 8 | 2 p.m.
$40 per person | Ages 18+

Get ready for the ultimate bowling showdown with four intense rounds of action! Knock down 9 pins on your first ball for a strike and feel the thrill as you compete for the top spot and a **$300 CASH PRIZE!***

- A minimum of ten players is needed to bowl. The bowling lane pattern difficulty will be randomly selected
- Shoe rentals not included, cash only

*Based on a field of 24 participants. **Cash prizes also available for the top 1 in 5 bowlers!**

Glow Pi Night

Saturday, March 14
6–11 p.m.
$3.14 OFF Glow Bowl

Celebrate a night of glowing fun with bright lights, bold colors and lots of strikes, all in celebration of everyone's favorite never-ending number. Grab your friends, wear something neon and roll into the fun under the black lights!

Green Day Bowling

Tuesday, March 17
All Day | 15% Off
Wear GREEN and get 15% OFF bowling, Bumpers Fusion Diner and the Pro Shop!

See page 2 for more details.

Pins & Prizes

Saturday, March 21 | 6–9 p.m.
Raffle Drawings | 7–9 p.m.
All Ages

Grab your friends and family and get ready for a fun-filled night of strikes, spares and your chance to **WIN RAFFLE PRIZES!** There is a minimum of ten participants needed for the prize giveaway and winners must be present to claim their prize. This is open to all patrons, however explicit and adult-themed music and videos may be played.

HyperBowling Blast

Sunday | 11 a.m.–7 p.m.
Monday–Thursday | 11 a.m.–9 p.m.
Friday & Saturday | 11 a.m.–11 p.m.

Come experience the future of bowling! Stop by and try out our brand-new HyperBowling™ lanes, where interactive features, moving targets and exciting challenges make every roll an adventure. Whether you're a seasoned pro or a first timer, it's a fun, high-tech twist on the classic game that you won't want to miss!

Event details are subject to change



500/1,000 Lbs Club Challenge

Now–Thursday, Dec. 31
Potter Fitness Center | FREE
All DoD ID Members & JASDF | All Ages

Think you've got what it takes?
Step up to the platform and take on the ultimate strength challenge! Combine your deadlift, bench press and squat for a total of 500, 1,000 pounds or more. Whether you're aiming to crush a personal best or dominate the leaderboard, this is your chance to prove your power!

Finish strong and you'll receive an exclusive club T-shirt, plus have your photo featured on our Special Events bulletin board for all to see! Contact the Potter Fitness Center front desk for more information.

The Running Clinic

Get this $2,500 training for FREE!
FSS Turf Field & Weasels' Den | Indoor Track
DoD ID Holders & JASDF | Ages 12+
FREE

Get ready to transform your runs from blah to BOOM! Your 35th Operational Support Team (OST) is teaming up with Potter Fitness Center to bring you a 6-week Running Clinic that will supercharge your strides. The best part? It is a FIP approved class coached by PTLs! Each week, master a new running technique to boost your speed, endurance and form. This clinic will enhance your running in countless ways, so get ready to improve your 2-mile time and dominate the HAMR run!

Sign-Up

POTTER
Fitness Center

Potter Fitness Center | BLDG. 622/620 | 226-1964
Freedom Fitness Center | BLDG. 1962 | 226-9987
Iron Hand Fitness | BLDG. 1006, Bay 3
24/7 Access Card Only
@MisawaFitnessAndSports
@MisawaFitnessCenters

Misawa's Longest Run

Now–Thursday, Dec. 31
Potter Fitness Center | FREE
All DoD ID Members & JASDF | All Ages

Lace up and take on the Tokyo Challenge at Potter Fitness Center! Track your runs, snap a photo and show it to the front desk after each segment to earn a PRIZE. Reach your final goal and see if you've got what it takes to make it to Tokyo!

CATEGORIES
(Run a total of 404 miles Misawa to Tokyo)

1. Misawa–Morioka (81 miles)
2. Morioka–Sendai (109 miles)
   Milestone Distance: 190 miles
3. Sendai–Shirakawa (98 miles)
   Milestone Distance: 288 miles
4. Shirakawa–Tokyo (116 miles)
   Milestone Distance: 404 miles

HOW IT WORKS

- Track your runs and snap a picture for verification.
- Show your results to the front desk staff at the Potter Fitness Center.
- Earn a prize after completing each segment and celebrate your progress along the way.

FREE T-Shirts and other PRIZES!

Join Our Team: Trainers Wanted!

Potter Fitness Center is looking for motivated certified Personal Trainers to join our team! If you're passionate about fitness and helping others reach their goals, we would like to hear from you! Please leave your name, number and contact email at the Potter Fitness Center front desk to start your process today!

Event details are subject to change.

Deployment Program

The M&FRC offers support services to military members, civilians and their families throughout every phase of the deployment and remote tour cycle. All workshops require advance registration through the M&FRC Tockify Calendar.

Remote Tour Briefing*

Monday, March 2 & 16 | 9–10 a.m.

Required for those assigned to **12-month unaccompanied remote tours,** this briefing outlines the full scope of support available.

Reintegration Workshop*

Tuesday, March 3, 10, 17, 24 & 31 | 9–11 a.m.

Required within **7 days of return,** this workshop helps returning members ease back into home and work life after a deployment or remote assignment. It focuses on rebuilding family routines, effective communication and accessing ongoing support. Spouses are strongly encouraged to attend.

Pre-Deployment Workshop*

Wednesday, March 4 & 18 | 9–10 a.m.

Required for military and civilian personnel with deployment taskings of **30+ days or 179+ day TDY/ remote tours.** Topics include emotional cycles of deployment, practical planning tips, staying connected and reintegration strategies. Spouses are strongly encouraged to attend.

Relocation

Sponsorship Training

Tuesday, March 3 | 1 p.m.

Get the training, tools and resources you need to support incoming service members and their families. This course is open to all Misawa Air Base members, covering the essentials of effective sponsorship and preparing you to guide newcomers through the challenges of relocating overseas and settling in at Misawa Air Base, Japan.

• Virtual training is available in the event of cancellation

Newcomer's Orientation: Right Start

Right Start is a mandatory orientation held at the Misawa Club, BLDG. 485, for all inbound military personnel and DoD Civilians. Please contact your unit's CSS to sign up.

Loan Locker: First-come, first-serve basis of borrowed dish packs and other essential items as you wait for your Household Goods or after you Pack-Out for departure.

Veterans Affairs

Individual Appointments*

VA Representatives:

Mr. Deadwiley, David | David.Deadwiley.CTR@vatap.calibresys.com
Mr. Billingsley, Justin | J.Billingsley.ctr@vatap.calibresys.com
DSN: 243-3960 or 243-3962
COMM: 0468-16-3960 or 0468-16-3962

Transition Assistance Program (TAP)

Congressionally mandated program for all those separating or retiring that provides information, tools and resources for a successful transition out of the service.

Individual Initial Counseling (IIC)*

See M&FRC Tockify Calendar for scheduling

Pre-Separation Briefing

Tuesday, March 3 | 1–4 p.m.
Tuesday, March 24 | 8:30–11:30 a.m.



All programs and events are FREE, but registration is required for each class. To register for a class, locate and scan the QR code on the respective page. Unless otherwise stated, all events take place at the M&FRC. Class dates and times are subject to change.

*By appointment only through M&FRC Tockify Calendar

M&FRC TOCKIFY CALENDAR SIGN-UP

Military & Family Readiness Center

M&FRC

BLDG. 656 | 226-4735
@MisawaM&FRC
@MisawaMFRC

CLOSURES
CLOSED | Every Thursday | 2-4 p.m.
CLOSED | Every first & third Thursday of the month, weekends & federal holidays

COMMUNITY CALENDAR SIGN-UP

Military & Family Life Counselor (MFLC)

MFLCs offer short-term counseling services focused on situational concerns and issues fused with problem-solving strategies for service members and their families.

Dealing with Crisis & Disaster
Tuesday, March 10 | 10–11 a.m.
Participants will learn to identify and differentiate various trauma responses, understand the profound impact of disaster exposure and recognize both emotional and physical reactions to traumatic events. The session will also focus on developing healthy coping strategies to support recovery and resilience.

The Journey Through Grief & Loss
Tuesday, March 24 | 10–11 a.m.
Participants will develop a meaningful vocabulary to articulate their feelings, build essential coping skills and explore grief-related challenges specific to military life. The session also includes guidance on supporting children through grief, along with practical resources to aid in the healing process.

Personal Financial Readiness

Provides service members and their families with financial information and resources through workshops and one-on-one appointments.

Vesting in Thrift Savings Plan
Tuesday, March 3 | 11 a.m.–Noon

First Term Officer Financial Training (FTOC)
Thursday, March 5, 12, 19 & 26 | 11 a.m.–Noon

Car Buying 101
Tuesday, March 10 | 11 a.m.–Noon

Budgeting Basics
Tuesday, March 17 | 11 a.m.–Noon

Investment Essentials
Tuesday, March 24 | 11 a.m.–Noon

Employment

Revitalize Your Resumé*
Wednesday, March 4 | 9–11 a.m.

Additional Programs

For voting assistance, Inter-Cultural Program, Air Force Aid Society, Personal & Work Life, Exceptional Family Member Program and Commander Key Support Program, contact us for more details.

Event details are subject to change

March DINING SPECIALS

ESM CARD USERS

E Items are ESM approved

E Items are not ESM approved

1. Go to any of the listed dining locations
2. Choose any ESM approved menu item
3. Swipe your meal card

FIT PIT

Inside Potter Fitness Center | BLDG. 622
Thursday, March 6 | Maintenance Day
Early **CLOSURE** at 5:30 p.m.

Shamrock Smoothie

$6.50 E

A blend of yogurt, milk, banana mix, mint, vanilla protein powder & spinach for a green boost.



FLYERS

BLDG. 626
Monday, March 9 | Maintenance Day
CLOSED 5:30 a.m.–5:30 a.m. the next day



Irish Creme Latte

Grande Only | $5 E

A blend of white mocha & Irish cream, steamed to perfection. Topped with whipped cream.
Hot or Iced



Pot of Gold Chai

Grande Only | $5 E

Our classic chai latte kissed with rich caramel for a smooth, sweet finish.
Hot or Iced



Fajita Chicken Burrito

$10.50 E

Packed with Flyers new fajita-style chicken, cilantro rice, sautéed peppers & onions, corn, black beans lettuce & mixed cheese. Finished with a creamy, Tex-Mex inspired verde sauce.

LAKEVIEW GRILLE

BLDG. 1464 | 957-1564 then dial 1-281-657-1546
Monday, March 16 | Maintenance Day | **CLOSED**

Grilled Chicken & Cheese Curry Rice

$8.50 (E)

A bed of steamed rice covered with grilled chicken & curry sauce topped with a 5-cheese blend and baked to perfection.

Teriyaki Chicken Sandwich

$9.50 (E)

Fried chicken breast in our homemade Teriyaki sauce with lettuce.





BUMPERS FUSION DINER

BLDG. 627 | 957-1554
Tuesday, March 3 | Maintenance Day | **CLOSED**

JAPANESE STREET TACOS

(E) $10

Warm 6" tortillas filled with chopped beef steak, fresh lettuce, tomato & cilantro, drizzled with house-made spicy mayo. Served with a 16 oz. drink & a flavorful side of corn tossed with mayo, & parmesan cheese.



Event details are subject to change.

GRISSOM DINING FACILITY

BLDG. 624 | 226-3997
@MisawaGrissomDFAC

Grill Station

	ESM	Cash & Card*
Hamburger	$2.00	$2.65
Cheeseburger	$2.35	$3.15
Double Cheeseburger	$4.65	$6.20
Grilled Cheese	$0.70	$0.95
Ham Sandwich	$1.50	$2.00
Turkey Sandwich	$2.15	$2.85
Roast Beef Sandwich	$4.00	$5.30
Turkey Sub	$3.25	$4.30
Roast Beef Sub	$4.50	$6.00

*CASH & CARD PAYING CUSTOMERS:
A surcharge of 33% will be applied to the total price.
Menu is subject to change.

Weekly Specials

Monday | Pasta Bar
Tuesday | Taco Tuesday
Wednesday | Wing Wednesday
Thursday | Southern Meal
Friday | Taste of Asia

Bayou Bites

Showcasing classic flavors inspired by New Orleans.

Wednesday, March 4
10:30 a.m.–1 p.m.
Grissom DFAC

- Southern Fried Catfish
- Chicken Gumbo
- Red Beans & Rice
- Southern Style Sweet Potatoes
- Creole Green Beans
- Fried Okra
- Corn Bread

DESSERT
- Cake
- Sweet Potato Pie

Menu items are subject to change based on availability.

BLDG. 112 | 226-3220
@MisawaYouthSports&InstructionalClasses

Youth Programs

SPORTS & INSTRUCTIONALS

Instructors Wanted

Guitar Instructor
Dance Instructor
Cricut Instructor
Drum Instructor
Sewing Instructor
3D Printing Instructor

Do you have any skills to impart on the youth of Misawa Air Base? Whether it's sports, arts, music, or anything in between, we'd love to have you join our team and help inspire the next generation! Visit the Lunney Youth Center

Certified Gymnastics Instructor Wanted

Set your own wages & schedule! Make a visible impact on young athlete's confidence and physical development. Thrive in a positive, high-energy work environment. Stop by the Lunney Youth Center to pick up an application TODAY.

Requirements
- High School Diploma
- U100 Fundamentals of Gymnastics Instruction
- USA Gymnastics Certification
- Continuous yearly education
- 1 year coach shadowing experience
- Current immunization records
- Resumé
- Driver's license
- Two references

Volunteer Coaches Needed

Basketball
Cheerleading
Volleyball
Soccer
Flag Football

Coaching Youth Sports is a fantastic opportunity to positively impact Team Misawa, improve athletic skills in youth, earn volunteer hours and receive an LOA for your dedication! Visit the Lunney Youth Center or give us a call at 226-3220 to become a volunteer coach today!
- **Volunteer coaches are guaranteed waived fees for their child, or a $50 FSS** gift card if not registering a child



Event details are subject to change

CYP

Youth & Teen Center

BLDG. 626 | 226-2792 | Ages 9-18
@MisawaLunneyYouthCenter @MisawaTeenCenter, Japan

Sign-up

CYPBMS Parent Portal

Celebrating the Month of Dr. Seuss

Friday, March 27
3-5 p.m. | Lunney Youth Center
All CYP Members Only

All CYP families are invited to enjoy a delightful afternoon filled with tasty snacks, engaging story time and plenty of smiles. A lively book reading will bring your favorite Dr. Seuss stories to life as beloved costumed characters, including The Cat in the Hat, Thing 1 and Thing 2, make special appearances! It's a playful, memory-making experience the whole family will love.

Reading Across Misawa

Tuesdays | March 3, 10, 17, 24 & 31
3-5 p.m. | Misawa Teen Center
FREE | Ages 9-18 | Members Only

Dr. Seuss is the much-beloved children's author and illustrator. Throughout his birth month of March, Misawa Youth and Teen Center will be celebrating with his books! We'll have guest readers, youth and teen presentations, storytelling, crafts and more!

Dungeons & Dragons® One-Shot

Thursday, March 26
1-5 p.m. | Misawa Teen Center
$10 | Ages 13-18 | Members Only

Craft an epic adventure story in a land of magic and wonder at the Teen Center D&D One-Shot. We're taking a journey through the wilds to defeat evil and find fortune. What path will you choose?

- Refreshments will be provided

Sports Day

Tuesday, March 31
1-5 p.m. | Lunney Youth Center
FREE | Ages 9-18 | Members Only

Join us for games, competitions and tournaments centered around the world of sports! We'll have classic sports as well as some unique athletically competitive events!

Cheli School Age Care

BLDG. 412 | 226-2266 | Ages 5-12
@MisawaCheliSchoolAgeCare

Dr. Seuss Books & Breakfast with Parents

Thursday, March 26
8-9 a.m. | Cheli SAC

Please join in kicking off the day with a a whimsical Dr. Seuss-themed morning filled with storytelling, laughter and imagination. We'll enjoy a "green eggs and ham" inspired breakfast before diving into the magical world of Dr. Seuss books!

Yoiko Child Development Center

BLDG. 10 | 226-4666 | 5 & under
@MisawaYoikoChildDevelopmentCenter

Learning with Dr. Seuss

Friday, March 6
3:30 p.m. | Yoiko CDC

We're celebrating Dr. Seuss' birthday! He has impacted children's development for generations, so we want to continue his passion for igniting the love of learning in others by creating fun and engaging Dr. Seuss themed activities. Please join your child for this afternoon of fun and bring your favorite Dr. Seuss book, if you have one from home that you'd like to bring to read to the class!

Dr. Seuss Spirit Week

We're celebrating Dr. Seuss' birthday by dressing up ALL WEEK!

Monday, March 2 | One Fish, Two Fish, Red Fish, Blue Fish
Wear something red or blue

Tuesday, March 3 | The Cat in the Hat | Wear stripes and/or a funny hat

Wednesday, March 4 | Wacky Wednesday | Get wacky! Wear your clothes backwards, inside out or mismatched

Thursday, March 5 | Green Eggs and Ham | Wear something green

Friday, March 6 | The Lorax | Wear a silly mustache

Event details are subject to change

OVERSTREET Memorial Library

Hours of Operations
Monday–Saturday | 10 a.m.–6 p.m.
CLOSED | Sundays, US & JP federal holidays

BLDG. 629 | 226-4083
@MisawaBaseLibrary

Spring Coloring

Monday, March 9–Tuesday, April 14



Color a spring themed coloring page and receive a participation prize! The coloring pages are available at the library and on our library webpage at 35FSS.com.

STEM Programs

Pokémon® TCG Club
Saturdays | March 14 & 28
11 a.m.–4 p.m.
All Ages

Weekly Story Time
Tuesdays | 10:30–11 a.m.
Ages 2–5

Toddler Play Group
Thursdays | 10:30–11:30 a.m.
Ages 1–5

Kid K'Nex®
Wednesday, March 4
10:30–11:30 a.m. | Ages 3+

LEGO® Club
Saturday, March 7
3–4:30 p.m. | All Ages

Homeschool STEM
Fridays | March 13 & 27
10:30–11:30 a.m.
**Homeschool STEM is offered on 2nd & 4th Friday every month starting in March.*

K'Nex®
Wednesday, March 18
3:30–4:30 p.m.
Ages 7+

Education & Training



BLDG. 653, RM. 203 | 226-4201
MisawaEducationOffice@us.af.mil
@MisawaABEducation&Training

2026 WAPS Testing

2026 E6 WAPS Cycle | Sunday, Feb. 15–Wednesday, April 15

2026 E5 WAPS Cycle | Friday, May 1–Tuesday, June 30

Prepare for the 2026 E5/6 Promotions testing cycle:

1. Check eligibility in DVR
2. Contact your Unit WAPS Monitor for questions
3. Check emails for updates from AFPC/ Pearson Vue
4. STUDY! **studyguides.af.mil**

Face-to-Face MilTA Briefings

Thursdays | March 5 & 19 | 9 a.m.
Thursdays | March 12 & 26 | 1 p.m.
Education Center Classroom | BLDG. 653, 2nd FL., RM. 204

Face-to-Face Military Tuition Assistance Briefings are required for Airmen who are using MilTA for the first time or for Airmen who have been inactive in using their TA benefits for over one year. (Typically 1 hour)
Air Force Personnel: Register for the briefing via Air Force Virtual Education Center (AFVEC) using the Education Center Events Calendar **(afvec.us.af.mil/afvec/locations/events)**

Military Testing

DLPT / AFCT / ASVAB
Tuesdays, March 10 & 31 | 8 a.m. & 1 p.m.
AFOQT | Friday, March 27 | 8 a.m.

Schedule your next military test via AFVEC > Schedule Tests > Select Base and Test Abbreviation. To schedule a test for EDPT and OPI, please send an inquiry request to our TCO via email at **35mss.educationtesting@us.af.mil** WAPS Testing will commence for 26E6 eligible members Now–Wednesday, April 15. Please contact your unit's WAPS monitor to coordinate your scheduled test date.

DoD SkillBridge Briefing

Monday, March 23 | 1 p.m.
Education Center Classroom | BLDG. 653, 2nd FL., RM. 204

Learn about the SkillBridge program and how to apply. This 1-hour briefing is open to all branches and is required for Airmen who plan to apply through the Misawa Education Office. We recommend attending the briefing at least one year prior to their DOS/DOR.
Air Force Personnel: Register for the briefing via AFVEC using the Education Center Events Calendar **(afvec.us.af.mil/afvec/locations/events)**
Navy Personnel: Contact the Education & Training Office to register



Event details are subject to change.

What is Military Spouse Preference?

The spouse of an active-duty military member who relocates via a Permanent Change of Station (PCS) move as a sponsored dependent to the military sponsor's new permanent duty station is entitled to Military Spouses Preference (MSP) for all NF-03 and below or equivalent position in the commuting areas of the new duty station being filled under competitive procedures. If claiming MSP based on your sponsor's active-duty status, `you MUST submit a copy of your sponsor's PCS orders identifying the dependents authorized move with the sponsor's reporting date to the new duty location OR a copy of your marriage license AND a copy of your Command Sponsorship letter or equivalent, with valid DEROS.

When can you claim Military Spouse Preference?

Spouses do not receive preference until arrival at the overseas location. Spouses who do not initially relocate with their sponsors are not eligible for preference until actually residing in the commuting area. If you have less than six months remaining overseas you are not eligible to claim MSP or Family Member Preference (FMP). Any supporting extension documents should be included with your application if you are within six months of the original order expiration date.

When do you lose your Military Spouse Preference?

You lose MSP when you accept or decline a Regular Category Position with NAF (Nonappropriated funds), APF (Appropriated funds), AAFES (Army & Air Force Exchange Service) or other federal agencies. This includes management initiated actions to change employment category from Flexible to Regular. You also lose your MSP when you refuse to participate in established recruitment procedures (e.g. interview, responding to evaluation criteria).
However, you do not lose your MSP if you accept or decline Flexible positions.

NAF HR OFFICE

How many times can you use Military Spouse Preference?

You can apply with MSP without limit until lost. Military spouses will be referred using MSP until such time they accept or decline a Regular category interview or position, fail to maintain eligibility or are no longer interested in being referred.

Do I have Military Spouse Preference if I got married after my spouse was already stationed in Misawa?

No, to be eligible for MSP the spouse must have married the military sponsor prior to the date of the military sponsor's orders authorizing a PCS. Spouses may be eligible for Family Member Preference if they were married after the sponsor received their PCS orders. To claim this preference, upload a copy of your Command Sponsorship letter or equivalent, with valid DEROS or other supporting documentation as applicable.

What is Family Member Preference and who qualifies for it?

Family Member Preference (FMP) is a hiring preference for family members stationed OCONUS when applying for federal jobs. Family members are the spouse or unmarried dependent children (including step-children, adopted children and foster children under the age of 23) residing with a member of the U.S. Armed Forces or a U.S. citizen civilian employee of a U.S. Government Agency (APF employee, AAFES employees). If you have already used your Military Spouse Preference, once you leave your regular employment you are eligible to claim FMP. Please note, FMP is only available OCONUS.

Torii Building 656, Room 1460
226-3108
@MisawaNAFHRO

USAJOBS.GOV



AUTO HOBBY

BLDG. 767 | 226-4654
@MisawaAutoHobbyCenter
@MisawaAuto

OV VAN RENTAL PRICING

VAN TYPE	DAILY PRICE	WEEKEND	INCLUDES
VIP LUXURY Toyota Alphard 7 Passengers	$120 per day	$300 5 p.m. Friday–5 p.m. Monday	
STANDARD Toyota Alphard 7/8 Passengers	$100 per day	$240 5 p.m. Friday–5 p.m. Monday	
STANDARD 10 Passengers	$120 per day	$300 5 p.m. Friday–5 p.m. Monday	
ECONOMY Toyota Alphard 7/8 Passengers	$80 per day (limited to Sendai)	$190 5 p.m. Friday–5 p.m. Monday	
ECONOMY 10 Passengers	$90 per day (limited to Sendai)	$215 5 p.m. Friday–5 p.m. Monday	
PET 7 Passengers	$100 per day	$240 5 p.m. Friday–5 p.m. Monday	
STANDARD PET ONLY 10 Passengers	$120 per day	$300 5 p.m. Friday–5 p.m. Monday	
CARGO 10 Passengers	$50 per day (limited to Sendai)	Only Daily	

Navigation system

24 hour roadside assistance

TOLL ROAD ROUND TRIP TICKET
Round trip toll passes to any destination

Full audio/video package with second row monitors

iPod hookup

Bluetooth



Event details are subject to change.

Misawa Pet Kennel

BLDG. 756 | 226-2228
@MisawaPetKennel
Contact us for more information
MisawaPetKennel@gmail.com

HOURS OF OPERATION
Monday–Friday
10 a.m.–1:30 p.m. & 2:30–6 p.m.
Saturday
10 a.m.–2 p.m.
CLOSED
Sundays & federal holidays

Dog Training Classes

PACK WALKS*
Saturdays | 10–11 a.m.
BX Parking Lot

FREE

Join us for a structured pack walk led by our expert dog trainer and handlers—perfect for building your dog's social skills and confidence! Make new friends while enjoying quality time with your furry friend.

PUPPY ACADEMY
Four sessions | Ages 8–18 weeks
One hour class | Enroll at any time

$230

Must be taken consecutively every week
Includes: Modifying specific behaviors, developmental milestones & lifestyle experiences for puppies

BASIC OBEDIENCE
Four sessions | Ages 18+ weeks
One hour class | Enroll at any time

$280

Includes: Commands such as sit, leave it, down, stay, come & place

ADVANCED OBEDIENCE
Five sessions | Ages 18+ weeks
One hour class | Enroll at any time

$280

Includes: Off leash training, recall & heel

PRIVATE SESSION
All Ages
One hour class each | One-on-one

$60

Includes: One-on-one experience
• All trainings available

Pre-registration and assessment are required for participation. Assessments are free.

***Due to the current weather conditions, our pack walks are still on a seasonal break. We are aiming for a March relaunch, so keep an eye on our facebook page for undates!**

HOURS OF OPERATION
Pro Shop | 8 a.m.-4 p.m.
Trackman© | 8 a.m.-5 p.m.

Gosser Golf Course

BLDG. 1464
957-1563 then dial 1-281-657-1563
@MisawaGosserGolfCourse&LakeviewGrille

Winter Skins 2026

Weekly | Thursday-Wednesday

9 Hole Individual Stroke
Members | $15
Non-Members & Host Nation Local Nationals | $20

Come experience indoor golf, play courses from around the world and have a chance to **WIN** Pro Shop credit! Lowest score on each hole will **WIN** a portion of the total prize pot. Reserve your spot in the Pro Shop.

St. Patrick's Tour*

<< If the course is open >>
Saturday, March 21
Shotgun Start | 8:30 a.m.
Members | $35
Non-Members | $45
Host Nation Local Nationals | $50
18 Hole, Single Person, 2-Ball Scramble
Includes: Green fee, cart fee, lunch & door PRIZES
Sign up by Tuesday, March 17

<< If simulator >>
Thursday, March 19-Wednesday, March 25
Members | $25
Non-Members & Host Nation Local Nationals | $35
18 Hole, Single Person, 2-Ball Scramble
Includes: Simulator use, snack & drink
*Stay informed by visiting our official Facebook page for the latest updates.

Golf Lessons

Lessons are available by reservation & will be scheduled with a Golf Pro. Please contact the Pro Shop to book an appointment time!
30 min. | $35
60 min. | $55



Event details are subject to change.

DoDEA

Sollars Elementary School

BLDG. 80 | 226-3933

Read Across America
Monday, March 2–Friday, March 6

NEAP Testing 4th Grade
Wednesday, March 4

S.O.A.R Assembly
PTO Meeting
Thursday, March 5

No School | Teacher Training
Friday, March 6

Child Find
Monday, March 9

Spring Pictures
Monday, March 9–Tuesday, March 10

Band & Orchestra Concert
Thursday, March 19

Talent Show Auditions
Monday, March 23

No School | Teacher Work Day
Thursday, March 26

Spring Break
Friday, March 27–Friday, April 3

Edgren Middle High School

BLDG. 746 | 226-4377

8th Grade NAEP Testing
Tuesday, March 3

11th Grade SAT Testing
Tuesday, March 3

STEAM Career Day
Thursday, March 5

No School | Teacher Training
Friday, March 6

Spring Pictures
Monday, March 9

Edgren Annual Cake Auction
Tuesday, March 17

End of Quarter 3
Wednesday, March 25

No School | Teacher Work Day
Thursday, March 26

Spring Break
Friday, March 27–Friday, April 3



BANZAI AWARD

35TH FORCE SUPPORT SQUADRON

B – BACKING THE WING: Going above and beyond in backing/supporting the Wing.

A – ADAPTABLE: Demonstrating adaptability in tackling challenges.

N – NOT COMPLACENT: Avoiding complacency and contributing innovative ideas or processes.

Z – ZEAL: Displaying great energy and enthusiasm to accomplish the mission and/or task.

A – ATTENTIVE: Paying close attention to customer needs and providing the best Force Support.

I – INFLUENCE: Influencing positive change and personal and professional growth for others, the Squadron and/or the community.



Military | SrA Keith Polk
Fitness & Sports Journeyman | Sustainment Services Flight



Civilian | Miwako Yoshida
Personnel Staffing Specialist | Civilian Personnel Flight



Team | Misawa Club
Community Services Flight



BASEWIDE SHUTTLE SERVICE

AVAILABLE MONDAY–FRIDAY

NOON TO 6 P.M.

FEDERAL HOLIDAYS & WING DOWN DAYS

CLOSED

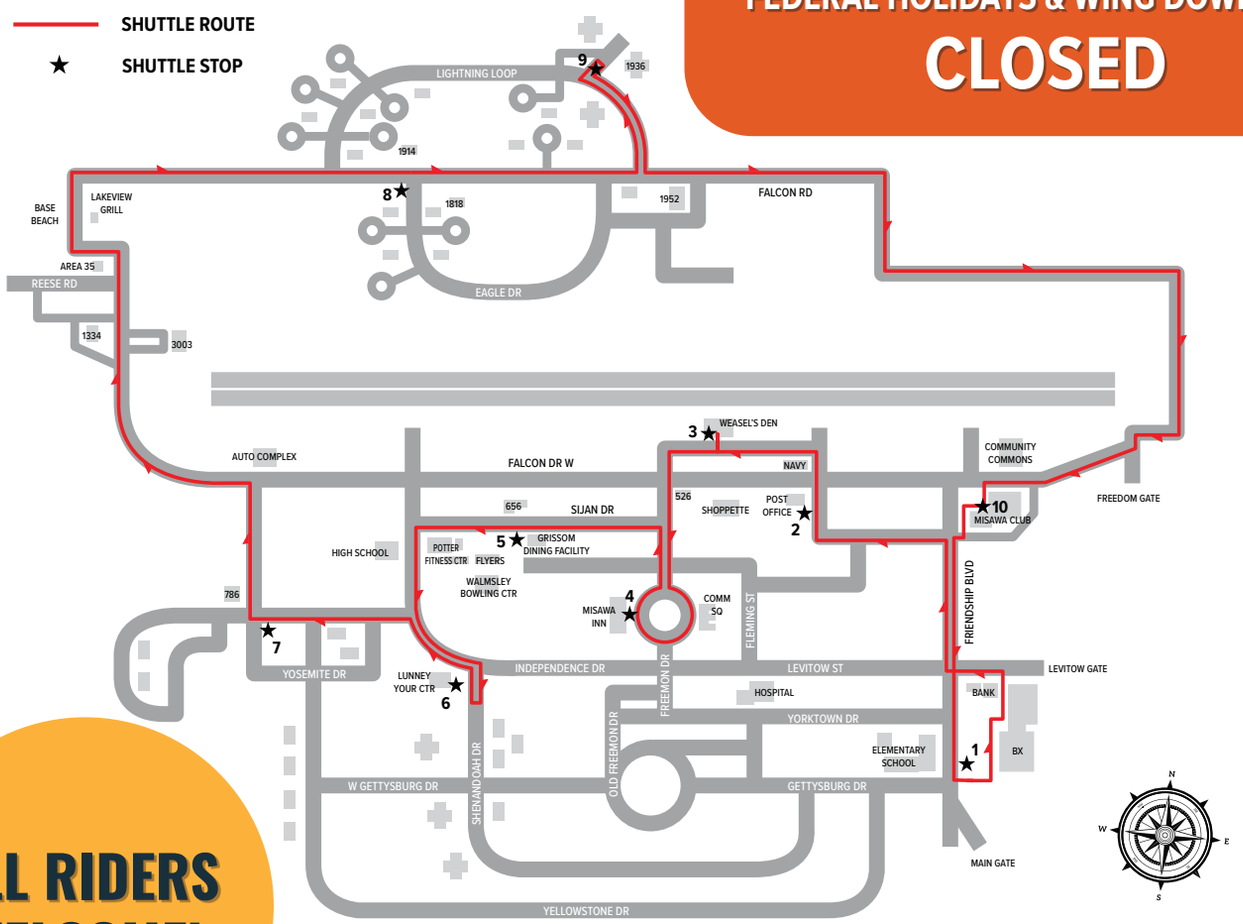

ALL RIDERS WELCOME!

CONTACT GROUND TRANSPORTATION FOR ASSISTANCE

☎ 315-226-3328

For real-time shuttle tracking download the BusWhere App

Registration must be completed using a government-issued email address.

(Dependents may use their sponsors email address, as multiple accounts can be tied to one address.)

FSS Directory

ADMINISTRATIVE

35 FORCE SUPPORT SQUADRON COMMAND SECTION
BLDG. 653, RM. 104
DSN: 226-3008 | **Cell:** 0176-77-3008
Mon–Fri 7:30 a.m.–4:30 p.m.

35 FSS MARKETING & PUBLICITY
BLDG. 656, RM. 1435
DSN: 226-9272 | **Cell:** 0176-77-9272
Mon, Tues, Thurs & Fri 7:30 a.m.–4:30 p.m.
Print Shop (register) 8 a.m.–4 p.m.
Closed weekends, federal holidays & every Wednesday for training

35 FSS NAF HUMAN RESOURCES OFFICE
BLDG. 656, RM. 1460
DSN: 226-3108 | **Cell:** 0176-77-3108
Mon–Fri 9 a.m.–3 p.m.
Closed the third Thursday of every month for training, weekends & federal holidays

CIVILIAN PERSONNEL SECTION
BLDG. 656, 2ND FLOOR
DSN: 226-4621 | **Cell:** 0176-77-4621
Mon–Fri 9 a.m.–3 p.m.
Closed the third Thurs of every month for training, weekends, FW Down Days & federal holidays

MANPOWER & ORGANIZATION
BLDG. 653, RM. 2307
DSN: 226-5287 | **Cell:** 0176-77-5287
Mon–Fri 7:30 a.m.–4:30 p.m.
Closed the third Thurs of every month for training, weekends, FW Down Days & federal holidays

MILITARY PERSONNEL SECTION
BLDG. 653, RM. 101
DSN: 226-4002 | **Cell:** 0176-77-4002
Customer Support
Mon–Fri 9 a.m.–3 p.m.
Closed weekends & federal holidays & the first Thurs each month

NAF ACCOUNTING OFFICE
BLDG. 653, 2ND FLOOR
DSN: 226-4360 | **Cell:** 0176-77-4360
Mon–Fri 7:30 a.m.–4:30 p.m.
Private Organizations: 226-2777

AREA 35
Paintball, Archery & Axe Throwing
Closed for the season

ARTS & CRAFTS CENTER
SKILLS & TRADES CENTER | BLDG. 645
DSN: 226-4279 | **Cell:** 0176-77-4279
Retail & Ceramics
Tue–Sat 10 a.m.–6 p.m.
Closed Sun, Mon & federal holidays
Frames & Graphics
Tue–Sat 10 a.m.–2:30 p.m. & 3:30–6 p.m.
Closed Sun, Mon & federal holidays
Wood Shop
Tue–Fri Noon–2:30 p.m. & 3:30–8 p.m.
Sat 10 a.m.–Noon & 1–6 p.m.
Closed Sun, Mon & federal holidays

AUTO COMPLEX
Auto Hobby Center | BLDG. 767
DSN: 226-4654 | **Cell:** 0176-53-5181
Emergency/towing: 080-1651-9308
Tues–Sat 9 a.m.–6 p.m.
Sun 10 a.m.–4 p.m.
Closed Mon & federal holidays
Pit Stop Garage | BLDG. 965
DSN: 226-9486 | **Cell:** 0176-53-5181
Mon–Fri 7:30 a.m.–5:30 p.m.
Closed weekends & federal holidays

BASE BEACH & BOATHOUSE
Closed for the season

CHELI SCHOOL AGE CARE
BLDG. 412
DSN: 226-2266 | **Cell:** 0176-77-2266
Mon–Fri 7 a.m.–5 p.m.
Closed weekends & federal holidays
FW Down Days reservation only

COMMUNITY COMMONS
BLDG. 1006, BAY 1
DSN: 226-4128 | **Cell:** 0176-77-4128
Mon–Fri 9 a.m.–5 p.m.
FW Down Days 10 a.m.–5 p.m.
Closed weekends & federal holidays
Banzai's Playground | BLDG. 1006, BAY 2
Mon, Tues, Thurs & Fri 9 a.m.–4:30 p.m.
Wed 11 a.m.–4:30 p.m.
Sat–Sun 10 a.m.–6 p.m. through Banzai's Playground entrance only, no staff on duty
FW Down Days 10 a.m.–5 p.m.
Closed federal holidays

EDUCATION & TRAINING SERVICES
BLDG. 653, RM. 203
DSN: 226-4201 | **Cell:** 0176-77-4201
Mon–Thurs 8 a.m.–Noon & 1 p.m.–4 p.m.
Fri 8 a.m.–Noon
Closed weekends & federal holidays

FAMILY CHILD CARE
BLDG. 656, RM. 1457
DSN: 226-2273 | **Cell:** 0176-77-2273
Mon–Fri 7:30 a.m.–4:30 p.m.
Closed weekends, FW Down Days & federal holidays

FREEDOM FITNESS CENTER
BLDG. 1962
DSN: 226-9987 | **Cell:** 0176-77-9987
Mon–Fri 8 a.m.–5 p.m.
Federal holidays, FW Down Days, exercises & the 1st Thurs each month
24 hour access with card

GOSSER GOLF COURSE
BLDG. 1464
DSN: 957-1563 | **Cell: 080-1857-0087**
Golf Pro Shop
Mon–Sun 8 a.m.–4 p.m.
Driving Range
24 hrs a day, 7 days a week
Closed Tuesdays 6–10 a.m. for maintenance
Purchase tokens during Pro Shop hours
All hours are weather permitting

HIMBERG POOL
BLDG. 625
DSN: 226-7665 | **Cell:** 0176-77-7665
Call ODR for Fish Bowl and PT reservations
Mon, Wed, Fri 6 a.m.–7 p.m.
Tues, Thurs 8 a.m.–7 p.m.
Sat 8 a.m.–4 p.m.
Closed Sat Noon–1 p.m.
FW Down Days 10 a.m.–5 p.m.
Closed the last Wed of the month, Sun, US & select JP federal holidays

IRON HAND COMMUNITY FITNESS
BLDG. 1006, BAY 3
DSN: 226-1964 | **Cell:** 0176-77-1964
24 hour access with card only

LEFTWICH PARK
Near Security Hill, open daily, dawn to dusk
DSN: 226-9378 | **Cell:** 0176-77-9378
Call ODR to make a reservation

MILITARY & FAMILY READINESS CENTER
BLDG. 656
DSN: 226-4735 | **Cell:** 0176-77-4735
Mon, Tue, Wed, Fri 8 a.m.–4 p.m.
Thu 8 a.m.–2 p.m.
Closed federal holidays, weekends & the 1st & 3rd Thurs each month

MISAWA CLUB
BLDG. 485/486
Cashiers' Cage: 226-9122
Catering Reservations: 226-9124
Catering Office Hours
Mon–Fri 8 a.m.–4 p.m.
Catering requests:
misawacatering@gmail.com
Cashiers' Cage Hours
Mon–Fri 8:30 a.m.–5 p.m.
Closed on weekends
Venture Amusement Hours
Mon 8 a.m.–6 p.m.
Tue–Thu 8 a.m.–10 p.m.
Fri–Sat 8 a.m.–2 a.m.
Sun 9 a.m.–3 p.m.
Closed on federal holidays

MISAWA INN
BLDG. 670
DSN: 222-0282 | **Cell:** 0176-66-0282
24 hours a day, 7 days a week

MISAWA ITT
BLDG. 485
DSN: 226-3555 | **Cell:** 0176-77-3555
Mon–Fri 9 a.m.–4 p.m.
Closed weekends & federal holidays

MISAWA PET KENNEL
BLDG. 756
DSN: 226-2228 | **Cell:** 0176-77-2228
Mon–Fri 10 a.m.–6 p.m.
Sat 10 a.m.–2 p.m.
Closed every day from 1:30–2:30 p.m.
Closed Sun & federal holidays

MISAWA POST OFFICE
BLDG. 519
DSN: 226-3492 | **Cell:** 0176-53-5181
Closed Sun & federal holidays
Pick Up Window
Mon–Fri 10 a.m.–6 p.m.
Sat & FW Down Days 10 a.m.–4 p.m.
Customer Service
Mon–Fri 10 a.m.–5 p.m.
Official Mail Center
Mon–Fri 10 a.m.–4 p.m.
Finance (includes shipping)
Mon–Fri 10 a.m.–5 p.m.

MISAWA TEEN CENTER & LUNNEY YOUTH CENTER
BLDG. 626
DSN: 226-2792 | **Cell:** 0176-77-2792
Mon, Wed, Thu & Fri 3–5 p.m.
Tue 2–5 p.m.
Closed weekends & federal holidays

OUTDOOR RECREATION CENTER
BLDG. 486
DSN: 226-9378 | **Cell:** 0176-77-9378
Mon, Tues, Thu & Fri 9 a.m.–6 p.m.
Wed Noon–6 p.m.
Sat 8 a.m.–2 p.m.
FW Down Days 10 a.m.–5 p.m.
Closed Sun & federal holidays

OVERSTREET MEMORIAL LIBRARY
BLDG. 629
DSN: 226-4083 | **Cell:** 0176-77-3068
Mon–Sat 10 a.m.–6 p.m.
Closed Sundays & federal holidays

PROFESSIONAL DEVELOPMENT & FIRST TERM AIRMAN CENTER
BLDG. 653, RM. 209
DSN: 226-7829 | **Cell:** 0176-77-7829
Mon–Fri 7:30 a.m.–4:30 p.m.
(by appointment only)

POTTER FITNESS CENTER
BLDG. 622
DSN: 226-1964 | **Cell:** 0176-77-1964
Mon–Fri 5 a.m.–10 p.m.
Sat & Sun 8 a.m.–5 p.m.
Federal holidays, FW Down Days & the 1st Thurs each month
24 hour access with card

THE LODGE
BLDG. 1482
DSN: 226-9378 | **Cell:** 0176-77-9378
Open for private reservations
Noon–10 a.m. next day
Call ODR to make a reservation
Tow Rope Operations
Jan.–March dependent on snowfall
Mon–Fri Reservation only
Sat 10 a.m.–3 p.m.
Sun No Tow Rope operations, hillside open for Free Play

WALMSLEY BOWLING CENTER
BLDG. 627
DSN: 957-1554 | **Cell:** 0176-77-8255
then dial 1-281-657-1554
Sun 11 a.m.–7 p.m.
Mon–Thu 11 a.m.–9 p.m.
Fri & Sat 11 a.m.–11 p.m.
Federal holidays Noon–7 p.m.
Closed first Tuesday of the month for maintenance

WEASELS' DEN
BLDG. 973
Mon-Fri 5 a.m.–10 p.m.
Sat, Sun & FW Down Days 8 a.m.–10 p.m.
Closed select federal holidays
Call ODR for Barn & Soccer Field reservations

YOIKO CHILD DEVELOPMENT CENTER
BLDG. 10
DSN: 226-4666 | **Cell:** 0176-77-4666
Mon–Fri 7 a.m.–5 p.m.
Closed weekends, federal holidays & FW Down Days

YOUTH SPORTS & INSTRUCTIONALS
BLDG. 112
DSN: 226-3220 | **Cell:** 0176-77-3220
Mon, Wed, Thurs, Fri 2:45–5:30 p.m.
Tuesday 1:45–5:30 p.m.
Closed weekends, FW Down Days & federal holidays

FOOD

AOMORI EATS
Misawa Club | BLDG. 485
DSN: 226-5062 | **Cell:** 0176-77-5062
Sunday Breakfast 9 a.m.–1:30 p.m.
Aomori Eats Lunch
Mon–Fri 10:30 a.m.–1:30 p.m.
Aomori Eats Dinner
Mon–Wed 4:30–8 p.m.

BUMPERS FUSION DINER
Walmsley Bowling Center | BLDG. 627
DSN: 957-1553 | **Cell:** 0176-77-8255
then 1-281-657-1553
Mon–Thu 6 a.m.–8:30 p.m.
Fri 6 a.m.–10:30 p.m.
Sat 8 a.m.–10:30 p.m.
Sun 8 a.m.–6:30 p.m.
Closed first Tuesday of the month for maintenance

FALCON FEEDER DINING FACILITY
BLDG. 3262
DSN: 226-1636 | **Cell:** 0716-77-1636
Breakfast 6:30–8 a.m.
Lunch 10:30 a.m.–1 p.m.
Dinner 6–8 p.m.
Closed weekends & federal holidays

FAULTLINE
BLDG. 485
Friday–Saturday
10 p.m.–2 a.m.

FIT PIT
Potter Fitness Center | BLDG. 622
Mon–Fri 7 a.m.–7 p.m.
Closed first Thurs of every month at 5 p.m.

FLIGHT KITCHEN DINING FACILITY
BLDG. 3262
DSN: 226-3889
Cell: 080-8207-0346
24 hours a day, 7 days a week
Limited to crew members and anyone in a flight status as crew member or passengers from 1:30–4 a.m. call 080-8207-0346.

FLYERS
BLDG. 626
24 hours a day, 7 days a week
5:30 a.m.–9 p.m. | **Full Menu**
9 p.m.–5:30 a.m. | **Grab&Go Only**
DSN: 226-8255
then 1-281-657-1555
From a Japanese Phone: 0176-77-8255
then 1-281-657-1555
Closed second Mon of every month | 5:30 a.m.–5:30 a.m. the next day

GRISSOM DINING FACILITY
BLDG. 624
DSN: 226-3997
Breakfast Mon–Fri 5:30–8 a.m.*
Lunch Mon–Fri 10:30 a.m.–1:30 p.m.*
Dinner Mon–Fri 4:30–7:30 p.m.*
Midnight Meal Everyday 10 p.m.–12:30 a.m.*
Brunch Sat–Sun 6:30 a.m.–1 p.m.*
Dinner Sat–Sun 5–7 p.m.*
*Hours subject to change

LAKEVIEW GRILLE
Gosser Golf Course | BLDG. 1464
DSN: 957-1564 | Cell: 0176-77-8255
then dial 1-281-657-1564
Every day 10:30 a.m.–2 p.m.
Closed third Mon of every month

TANUKI'S
Misawa Club | BLDG. 485
Wed–Sat 4:30–10 p.m.

TOUCH & GO
North Base | BLDG. 1953
Mon–Fri 6 a.m.–6 p.m.
Sat 8 a.m.–2 p.m.
Closed Sundays & federal holidays

WILD WEASELS' BAR & GRILL
Misawa Club | BLDG. 485
DSN: 226-5062
Cell: 0176-77-5062
Thu–Sat 4:30–9 p.m.

Event details are subject to change.

MARCH 2026

SUN	MON	TUE	WED	THU	FRI	SAT
1 Bowling: HyperBowling Blast® Club:Sunday Breakfast Buffet Golf: Winter Skins	**2** Bowling: HyperBowling Blast® CDC: Dr. Seuss Spirit Week Golf: Winter Skins MFRC: Remote Tour Briefing	**3** Bowling: Maintenance Day CDC: Dr. Seuss Spirit Week Golf: Winter Skins Library: Weekly Story Time MFRC: Reintegration | Sponsorship Training | Vesting in Thrift Savings Plans | Pre-Separation Briefing LYC: Reading Across Misawa	**4** **Special Events:** **Bayou Bites** Bowling: HyperBowling Blast® CDC: Dr. Seuss Spirit Week Club: Wing Wednesday Com Com: Taiko Drumming Class Golf: Winter Skins Library: Kid K'Nex® MFRC: Pre-Deployment | Revitalize Your Resumé	**5** Bowling: Hyper Thursday | Kids Eat FREE Night | HyperBowling Blast® CDC: Dr. Seuss Spirit Week EDU: MilTA Briefing Golf: Winter Skins Library: Toddler Play Group MFRC: First Term Officer Financial Training	**6** Bowling: Glow Bowl | HyperBowling Blast® CDC: Learning with Dr. Seuss Club: Club Member Social Com Com: Family Bingo Golf: Winter Skins Library: Toddler Play Group Pool: Family Fun Night	**7** A&C: Mini Monet Bowling: Glow Bowl | HyperBowling Blast® | Airmen's Alley Golf: Winter Skins ITT: Tohoku Free Blades Ice Hockey Library: LEGO® Club ODR: Hakkoda Snow Monster Snowshoe Hike | Premium Resport Run
8 **Special Events:** **9 Pin No-Tap Tournament** Bowling: HyperBowling Blast® Club: Sunday Breakfast Buffet Golf: Winter Skins ODR: Premium Resport Run	**9** Bowling: HyperBowling Blast® Golf: Winter Skins Library: Spring Coloring (begins)	**10** Bowling: Red Pin Tuesday | HyperBowling Blast® Club: Taco Tuesday EDU: Military Testing Golf: Winter Skins Library: Weekly Story Time MFRC: Reintegration | Dealing with Crisis & Disaster | Car Buying 101 LYC: Reading Across Misawa	**11** A&C: Cocktails & Ceramics Bowling: HyperBowling Blast ® Club: Wing Wednesday Com Com: Taiko Drumming Class Golf: Winter Skins Library: Homeschool STEM Day ODR:	**12** Bowling: Hyper Thursday | Kids Eat FREE Night | HyperBowling Blast® EDU: MilTA Briefing Golf: Winter Skins Library: Toddler Play Group MFRC: First Term Officer Financial Training	**13** Bowling: Glow Bowl | HyperBowling Blast® | Airmen's Alley Golf: Winter Skins Library: Homeschool STEM Day Pool: Family Fun Night	**14** **Special Events:** **Glow Pi Night** Bowling: Glow Bowl | HyperBowling Blast® | Airmen's Alley Golf: Winter Skins ITT: Kazumaki Winery Library: Pokémon® TCG Club | Spring Coloring (ends) ODR: Intro to Backcountry Skiing & Snowboarding
15 Bowling: HyperBowling Blast® Club: Sunday Breakfast Buffet Golf: Winter Skins	**16** Bowling: HyperBowling Blast® Golf: Winter Skins MFRC: Remote Tour Briefing	**17** **Special Events:** **Green Day Bowling** Bowling: Red Pin Tuesday | HyperBowling Blast® Club: Taco Tuesday Golf: Winter Skins Library: Weekly Story Time MFRC: Reintegration MFRC: First Term Officer Financial Training | Budget LYC: Reading Across Misawa Basics	**18** Bowling: HyperBowling Blast® Club: Wing Wednesday Com Com: Taiko Drumming Class Golf: Winter Skins Library: K'Nex® MFRC: Pre-Deployment	**19** Bowling: Hyper Thursday | Kids Eat FREE Night | HyperBowling Blast® Club: Trivia Night EDU: MilTA Briefing Golf: Winter Skins Library: Toddler Play Group MFRC: First Term Officer Financial Training	**20** Bowling: Glow Bowl | HyperBowling Blast® | Airmen's Alley Golf: Winter Skins Pool: Family Fun Night	**21** A&C: Young Van Gogh Bowling: Glow Bowl | HyperBowling Blast® | Airmen's Alley | Pins & Prizes Golf: Winter Skins ITT: Sendai Ikea Shopping
22 Bowling: HyperBowling Blast® Club: Sunday Breakfast Buffet Golf: Winter Skins ODR: Michinoku Coastal Trail Series: Misaki Peninsula	**23** Bowling: HyperBowling Blast® EDU: SkillBridge Golf: Winter Skins	**24** Bowling: Red Pin Tuesday | HyperBowling Blast® Club: Taco Tuesday Golf: Winter Skins Library: Weekly Story Time MFRC: Reintegration | Pre-Separation Briefing | The Journey Through Grief & Loss | Investments Essentials LYC: Reading Across Misawa	**25** **Special Events:** **MOMC: Precision & Paint** Bowling: HyperBowling Blast® Club: Wing Wednesday Com Com: Taiko Drumming Class Golf: Winter Skins	**26** A&C: Brushes & Beverages: Studio Edition Bowling: Hyper Thursday | Kids Eat FREE Night | HyperBowling Blast® Golf: Winter Skins Library: First Term Officer Financial Training | First Term Officer Financial Training LYC: Dungeons & Dragons One-Shot	**27** Bowling: Glow Bowl | HyperBowling Blast® | Airmen's Alley EDU: Military Testing Golf: Winter Skins Library: Homeschool STEM Day LYC: Celebrating the Month of Dr. Seuss Pool: Family Fun Night | Pool Party	**28** Bowling: Glow Bowl | HyperBowling Blast® | Airmen's Alley Golf: Winter Skins ITT: Tokyo Big City Getaway (departs) Library: Pokémon® TCG Club ODR: Spring in the Hakkodas: Snowshoe & Cross-Country Ski Tour
29 Bowling: HyperBowling Blast® Club: Sunday Breakfast Buffet Golf: Winter Skins	**30** Bowling: HyperBowling Blast® Golf: Winter Skins	**31** Bowling: Red Pin Tuesday | HyperBowling Blast® Club: Taco Tuesday | Family Member Social EDU: Military Testing Golf: Winter Skins ITT: Tokyo Big City Getaway (returns) Library: Weekly Story Time MFRC: Reintegration LYC: Reading Across Misawa | Sports Day				

View more events on the **Community Calendar**



SAVE THE DATE

Egg-STRAVAGANZA

Saturday, April 4
1–3 p.m.
Weasels' Den | BLDG. 973
FREE | All Ages

Tear here to hang on your fridge!



Event details are subject to change.

Paid advertisement. No federal endorsement of advertiser(s) intended.

USAA®

OUR MISSION: SERVING YOU

at home and abroad.

FACTS.

Membership eligibility and product restrictions apply and are subject to change. USAA means United Services Automobile Association and its affiliates. The Department of the Navy does not endorse any company, sponsor or their products or services. MCCS Sponsor. No Federal or DoD endorsement implied. Paid ad. No federal endorsement of advertiser is intended. Neither the Coast Guard nor any other part of the federal government officially endorses any company, sponsor, or their products or services. © 2025 USAA. 7887325.0525



Call 800-531-87220

Paid advertisement. No federal endorsement of advertiser(s) intended.

35TH FORCE SUPPORT SQUADRON

WINNING WEDNESDAY

35FSS.COM

If you are not following us on social media then you are missing out!

Winning Wednesday is your weekly chance to win a **$50 FSS GIFT CARD**. To enter, simply comment on our post on Facebook & Instagram and a random submission will be selected as the **WINNER!**

@MISAWAFORCESUPPORTSQUADRON

@MISAWAFSS

Let us handle ALL OF YOUR CAR NEEDS!

Car Rental
¥4,000–
*Yellow Plate 12hrs

Ask About Our Paint and Body Work

- ▶ Used Car Sales
- ▶ Repair
- ▶ U.S. Forces Car Insurance
- ▶ Towing available ON BASE
- ▶ Free Title Transfer
- ▶ Road Tax
- ▶ Vehicle Junking

**Let us know if you live off base.*

Lucky's Group
TOTAL CAR LIFE SUPPORT

Used Car Center & Insurance
Commercial: 0176-53-5959
Monday–Friday | 8:30 a.m.–5:30 p.m.
Saturday | 8:30 a.m.–2 p.m.

MAP

Lucky Car Insurance
Bldg. 653, Room 126

Lucky's Used Car Center
6-110-5, Okamisawa, Misawa, Aomori

Paid advertisement. No federal endorsement of advertiser(s) intended.

Moving into an **Off-Base House??**
Looking for stable **Internet Provider!?**

WOW
Easy Sign-up Online



HeroNet
Toll Free 0120-711-566
From US 011-81-176-53-5136
helpdesk@heronet.jp

Home Internet/Mobile Hotspot/SIM

Paid advertisement. No federal endorsement of advertiser(s) intended.

Sponsorship & Advertising Opportunities on Misawa Air Base!

With a population of **over 11,000**, our community enjoys the many opportunities to explore Japan and the Pacific region. **Advertise your business** and **establish brand awareness** by advertising on Misawa Air Base!

Visit **35fss.com/ads** to learn more.



Egg-STRAVAGANZA

Saturday, April 4

1–3 p.m.

Weasels' Den | BLDG. 973

FREE | All Ages



35 FSS / FSK
UNIT 5019, APO, AP 96319-5019