MISAWA FORCE SUPPORT SQUADRON

LEISURE TIMES



April 2026


EGG'
STRAVAGANZA
Get ready for an EGGcellent time at Egg'Stravaganza!
The Weasels' Den will be hopping with fun, including an exciting
egg hunt, creative crafts and a bounce house for everyone to enjoy.
Don't miss out on this unforgettable celebration!
Saturday, April 4
EFMP Only | 9:30–10 a.m.
Egg Hunt | 10:30 a.m.–Noon
Weasels' Den | BLDG. 973
FREE | All Ages
COMMUNITY COMMONS
BLDG. 1006, Bay 1 | 226-4128
@MisawaCommunityCommons

CONTENTS



Find **Banzai** & WIN!

Email his location to misawa.marketing@us.af.mil for a chance to win a $50 FSS gift card. Banzai was on page 15 in the March Leisure Times.

February 2026 Winner
TaMaka Swartout

Get the Leisure Times for FREE right to your mailbox! Scan the QR code to sign up.

April 2026

35fss.com @MisawaFSS @MisawaForceSupportSquadron

Page 4



Brunch with Bunny

Page 17



Cherry Blossom 5K

Page 22

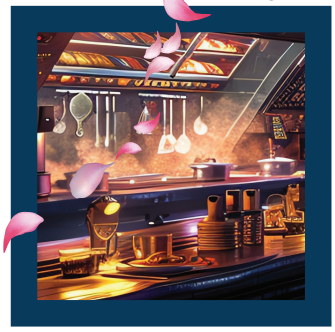

Spring Brunch

Page 25



Purple Palooza

Command

Commander, 35th Fighter Wing
Col Paul T. Davidson

Commander, 35th Mission Support Group
Col J. Paul Conner

Commander, 35th Force Support Squadron
Maj Jessica B. Richmond

Deputy, 35th Force Support Squadron
Mr. Stefan Kelly

Marketing & Publicity

Marketing Director/Managing Editor
Kim Tato

Marketing & Sponsorship Assistant
Ayub Spencer

Communications Specialists
Leanna Duff
Samantha Nelson

Operations Clerk
Stefanie Davis

Lead Graphic Designer
Wakouko Sato

Graphic Designers
Kazunori Takahashi
Seiji Nishimura





WANT TO PURCHASE AD SPACE IN THE LEISURE TIMES?
Contact us at **misawa.marketing@us.af.mil**
The Leisure Times is designed to entertain and inform the Misawa Air Base community about 35th Force Support Squadron facilities. Opinions expressed in the Leisure Times do not necessarily represent those of the U.S. Air Force. All submissions are subject to editing prior to printing.

Resources

18 Military & Family Readiness Center Programs
26 Overstreet Memorial Library
27 Education & Training • MilTA • SkillBridge • Military Testing • WAPS
28 NAF HRO • FSS NAF Job Focus
29 Auto Hobby • Swap & Store Services
30 Pet Kennel • Boarding & Grooming Services
32 DoWEA Sollars & Edgren
33 Banzai Award
34 Weasel Express Shuttle Service
35 FSS Directory
36 FSS Event Calendar
38 Winning Wednesday

Entertainment

2 Egg'Stravaganza
4 Brunch with Bunny
6 AFE Brings the Laughs
7 MOMC: Precision & Paint • Super Saturday • Area 35 Group Rates • Himberg Pool • Pool Party • The Lodge
12 Club Member Social • Family Member Social
13 Trivia Night • Wicked: For Good Feast
14 April Fools Bowling • HyperBowling Blast • Pins & Prizes • 9 Pin No-Tap Tournament
15 Red Pin Tuesday • Score Wars • Hyper Thursday • Glow Bowl • Airmen's Alley
40 Misawa Stars

Culture & Travel

5 ITT Tours
8 ODR Tours

Fitness & Sport

9 500k Cycling Challenge
16 500/1,000 lbs Club • Trainers Wanted
17 March Madness • Cherry Blossom 5K • Massage Therapy
23 Instructors Wanted • Certified Gymnastics Instructor Wanted
31 Gosser Golf Course • Misawa Masters Par 3 Challenge

Dining

4 Brunch with Bunny
12 Aomori Eats • Sunday Breakfast Buffet • Taco Tuesday • Wing Wednesday • Tanuki's • Touch & Go • Wild Weasels' Bar & Grill • Faultline
14 Customer Appreciation Month
15 Kids Eat FREE Night
20 April Dining Specials
22 Grissom DFAC • Weekly Specials • Grill Station • Spring Brunch

Learn & Create

11 Brushes & Beverages: Studio Edition • Cocktails & Ceramics
26 Spring Coloring • National Library Week

Youth & Family

7 MOMC: Precision & Paint • Super Saturday • Family Fun Night • Pool Party
10 Young Van Gogh • Mini Monet
24 Purple Up Parade • Purple Up Dress-Up Days • Spirit Week • Military Child Recognition Day • Purple Up Dance
25 Purple Palooza • K-9 Demo • Planting Seeds for Earth Day • Purple Up Bingo • Royalty Ball • Breakfast for Heroes • MOMC Family Movie Night
26 Spring Coloring • Pokémon® TCG Tournament • Weekly Story Time • STEM Programs • Pokémon® TCG Club • Toddler Play Group • LEGO® Club • Kids K'Nex® • 3D Pens • Homeschool STEM Day

35th FSS
Misawa Air Base, Japan


BRUNCH WITH BUNNY
Sunday, April 5
9 a.m.–1:30 p.m.
Misawa Club
Members | $25
Non-Members | $30
Ages 5–11 | $12
4 & under | FREE
BLDG. 485 | 226-9122
@MisawaClub
MISAWA CLUB
Join us for a fun-filled Sunday Brunch with a special visit from Bunny! Enjoy this delightful family event featuring a delicious brunch, festive activities, photo opportunities, group games and springtime crafts in a warm, family-friendly atmosphere. This event is perfect for all ages to celebrate the season together!
• Member vouchers are NOT accepted



MISAWA ITT MAY TOURS

BLDG. 485 | 226-3555
@MisawaITT

Takayama Inari Shrine

Saturday, May 2
On sale Thursday, April 2
Departs | 7:30 a.m.
Returns | 7 p.m.
Ages 12+ | $40
Ages 6–11 | $30
Ages 5 & under | $20

This must-see shrine is known for 1,000 torii gates lined through a breathtaking Japanese pond and garden. We'll also visit Tsurunomai Bridge, Japan's longest wooden triple-arch bridge, measuring 300 meters.

Matsushima

Saturday, May 9
On sale Thursday, April 9
Departs | 6:30 a.m.
Returns | 9 p.m.
Ages 12+ | $75
Ages 6–11 | $60
Ages 5 & under | $30

Enjoy the beauty of one of the three most scenic spots in Japan. Relax on a ferry boat cruise in Matsushima Bay with over 260 pine-clad islands. We'll also visit Godaido Shrine at Zuiganji Temple.

Kuzumaki Winery

Saturday, May 9
On sale Thursday, April 9
Departs | 9:30 a.m.
Returns | 4:30 p.m.
Ages 20+ | $65

Learn about the process of wine making and enjoy lunch perfectly paired with a variety of local wine samples.

Includes: Transportation, wine factory tour, lunch & tour escort

Tokyo Sumo

Thursday, May 14–Sunday, May 17
On sale now
Departs | 7 a.m.
Returns | 6 p.m.

Includes: Round trip transportation by bus, three nights of accommodations at The New Sanno, one day of admission to Tokyo Sumo, an English speaking tour escort & one free day to explore Tokyo on your own

Single Room
1 Person | $470/person
2 People in Room | $350/person

Double Room
1 Person | $570/person
2 People in Room | $390/person
3 People in Room | $340/person
4 People in Room | $310/person

Twin Suite
2 People in Room | $440/person
3 People in Room | $380/person
4 People in Room | $330/person

King Suite
1 Person | $670/person
2 People in Room | $450/person
3 People in Room | $390/person
4 People in Room | $340/person

Ages 2 & under | $100

Sendai Baseball

Saturday, May 16
On sale Thursday, April 16

Saturday, May 30
On sale Thursday, April 30
Departs | 8 a.m.
Returns | 10:30 p.m.
Ages 12+ | $75
Ages 3–11 | $65
Ages 2 & under | $30

Includes: Game ticket, round trip transportation & tour escort

Hiraizumi

Saturday, May 23
On sale Thursday, April 23
Departs | 7 a.m.
Returns | 8 p.m.
Ages 12+ | $70
Ages 6–11 | $50
Ages 5 & under | $30

Enjoy a cruise down Geibikei Gorge, a trip to Konjiki-do (the Golden Hall) and visit the Chuson-ji Temple, a national treasure.

HOURS OF OPERATION
Monday–Friday | 9 a.m.–4 p.m.
CLOSED | Saturdays, Sundays & federal holidays
For more information, call 226-3555



CHARTER BUS
All organizations interested in chartering a bus for a tour should stop by ITT to make reservations. Reservations are accepted up to 90 days in advance of the trip date and are taken on a first come, first served basis.

HAPPY BIRTHDAY FROM MISAWA ITT!
Save up to $10 on any local tour scheduled during your birth month, limit one per individual.

Event details are subject to change.

EGG' STRAVAGANZA

Saturday, April 4
EFMP Only | 9:30–10 a.m.
Egg Hunt | 10:30 a.m.–Noon
Weasels' Den | BLDG. 973
FREE | All Ages
See page 2 for more details.

BLDG. 1006, Bay 1 | 226-4128
@MisawaCommunityCommons

COMMUNITY COMMONS

LAUGHTER THAT HONORS 250 YEARS OF AMERICAN SPIRIT



ARMED FORCES ENTERTAINMENT
BRINGS THE LAUGHS

ATTENTION!
The Community Commons will be relocating to a new facility. Please stay tuned for updates!

Saturday, May 16
Doors Open | 6 p.m.
Show Starts | 7 p.m.
Faultline | BLDG. 485

FREE
All Ages

ARMED FORCES ENTERTAINMENT

Learn more at
ArmedForcesEntertainment.com

American Forces Travel™

No official endorsement intended

HIMBERG POOL

BLDG. 625 | 226-7665

Hours of Operation

Monday, Wednesday & Friday | 6 a.m.–7 p.m.
Tuesday & Thursday | 8 a.m.–7 p.m.
Saturday | 8 a.m.–Noon & 1–4 p.m.
FW Down Days | 10 a.m.–5 p.m.
CLOSED | Last Wednesday of the month, Sundays, US & select JP federal holidays
Call 226-7665 or visit Himberg Pool for PT reservations.

Pool Party

Friday, April 24 | 5–7 p.m.
FREE | All Ages

Eat, drink, play and laugh when Family Fun Night takes it to the next level with our monthly Pool Party. We will provide a limited amount of food and beverages, and give you the chance to take out all of our toys! All regular Himberg Pool rules and age requirements apply.

Family Fun Night

Every Friday* | 5–7 p.m.
FREE | All Ages

Enjoy an evening of fun with the whole family at the Himberg Pool. Bring your favorite water toys, Super Soakers™, Nerfballs® and US Coast Guard approved inflatables to the pool for a great time! All regular Himberg Pool rules and age requirements apply.

*No Family Fun Night on FW Down Days

THE LODGE

BLDG. 1482 | 226-9378

$50 | Noon–10 a.m. next day
Max. occupancy 70

Get exclusive use of the facility for the day. Book your next birthday party, going away, baby shower or another event at The Lodge. Reservations are available year-round, visit the Outdoor Recreation Center to make one today.

Lodging Amenities

- Booths & Couches
- Restrooms
- Refrigerator
- Sink
- Microwave
- TV
- DVD Player
- Foosball Table

AREA 35

Group Rates for Private Parties

Paintball Field Fee | $150**
Group of 10 | $15 for each additional player

Archery | $150
Group of 10 | $10 for each additional player

Axe Throwing* | $150**
Group of 10 | $15 for each additional player

Reservation Only** | Up to 7 days in advance**
Monday–Friday | 9 a.m.– 1 p.m. or 1–5 p.m.

**Paintballs are an additional fee. Area 35 is a cash (USD) only facility. Credit card payments are accepted at ODR, BLDG. 486 during business hours
***Axe throwing is for ages 16+ only. An adult age 18+ must sign liability waivers and must be on site at all times
****Payment is required at ODR at the time of reservation. Call 226-9378 for more information and availability

Super Saturday

Saturday, May 16
2–5 p.m. | Archery, Paintball & Axe Throwing
6–9 p.m. | Lightspeed Paintball
Ages 10+ to play paintball or shoot archery with a parent or guardian (age 18+) actively participating
Ages 16+ to play paintball, shoot archery or axe throw
2,000 paintballs | $65**

Get ready for an action-packed day of outdoor fun at Area 35! Test your skills with archery, paintball and axe throwing. Then, as the sun sets, the excitement continues with paintball under the lights of the speedball course! To keep the energy high, limited **FREE food and beverages** will be available during Lightspeed Paintball. Whether you're looking for friendly competition, a new challenge or just a great way to spend your Saturday, Area 35 is the place to be!

Month of the Military Child: Precision & Paint



Saturday, April 25
Noon–4 p.m.
FREE | All ages to paint
Ages 10+ to play paintball or shoot archery with a parent or guardian actively participating
Ages 16+ to play paintball, shoot archery or axe throw

Ready for the ultimate family showdown? Test your aim in archery, unleash your skills in paintball, or let your creativity shine in arts and crafts! We'll set up the targets, provide the gear and fuel the fun with **FREE food and paintballs** (while supplies last). Whether you're chasing bragging rights or crafting a masterpiece, this event promises laughter, competition and unforgettable memories. Bring your energy—and your best smack talk—for a day of epic fun!

SIGN UP

Event details are subject to change

BLDG. 486 | 226-9378 @MisawaOutdoorRecreationCenter @MisawaODR

OUTDOOR RECREATION CENTER

ODR

May Adventures go on sale Wednesday, April 1

*Those under 18 years of age must have a parent or guardian participating.

Wildlife of Shimokita Geopark

Saturday, May 2
Sunday, May 17
Departs | 6 a.m.
Returns | 5 p.m.
$85 per person | $70 ages 12 & under
Ages 10+*

We'll explore nearby forests where monkeys roam freely, offering authentic experiences beyond zoos or aquariums.

Includes: Transportation, Adventure Guide & admission fees

Pacific Ocean Fishing

Saturday, May 9
Departs | 5 a.m.
Returns | 2 p.m.
$125 per person
Ages 12+*

Catch a boat from Kominato Fishing Port, just south of Hachinohe, and head out onto the Pacific! We'll be bottom fishing for rockfish and greenling—and don't forget, you get to keep everything you catch. Fresh ocean air, adventure and a delicious reward are at the end of the line!

Includes: Transportation, Adventure Guide, fishing gear, tackle & bait

- **This adventure has a high likelihood of motion sickness**
- This adventure does not include cleaning or preparing of fish caught by participants
- Prior fishing experience is encouraged

Odanai Kayak Adventure

Saturday, May 2
Departs | 10 a.m.
Returns | 1:30 p.m.
$35 per person | $20 ages 12 & under
Ages 8+*

Just 30 minutes from the main gate awaits a stunning pond filled with vibrant lotus blossoms and lively wildlife. No experience? No problem! We'll guide you every step of the way and provide all the gear for a safe, beginner-friendly adventure you won't forget!

Includes: Transportation, Adventure Guide/ACA kayak instructor, personal flotation device, sit-on-top kayak & semi-dry suit (dependent on weather)

- Single kayaks are for individuals ages 13+
- Individuals 12 years of age and under must ride in a double kayak with an adult, age 18+

Natures in Akita

Saturday, May 9–Sunday, May 10
Departs | 7 a.m.
Returns | 8 p.m.
$215 per person
Ages 18+

Journey into northern Japan's wild side and explore an abandoned sulfur mine, climb to the Hachimantai Observatory for breathtaking views and recharge at Tamagawa Hot Spring, where acidic waters and steam boxes push limits. The fun doesn't stop there, we'll also trek across an active mud volcano field and finally paddle through the submerged forest of Lake Syusen.

Includes: Transportation, Adventure Guide, lodging** & admission fees

**Lodging accommodations are single rooms.

Late Night at the Lake: Women in the Wild Camping 101

Friday, May 15–Saturday, May 16
Begins | 4:30 p.m.
Ends | 10 a.m.
Base Beach | All Ages*
$45 per 2-person campsite
$55 per 4-person campsite

Join us at the Base Beach as we teach you how to set up a Leave No Trace friendly campsite. We'll provide everything you need and teach you the basics so that you leave the next morning ready to plan your own camping trip!

Includes: Adventure Guide, 2 or 4-person tent, headlamp, camp-friendly dinner, sleeping bag & pad

Hakodate Adventure

Friday, May 22–Monday, May 25
Departs | 7 a.m.
Returns | 11 p.m.
$380 per person | Ages 16+*

Spend Memorial Day weekend exploring the beauty of Hakodate! Enjoy a wild coastal hot spring, take in the dramatic views of Mt. Esan, wander through Kijihiki Highland and experience iconic sights like Mt. Hakodate and Goryokaku Tower on this refreshing northern escape filled with scenery and adventure.

Includes: Transportation, Adventure Guide, lodging & admission fees

Late Night at the Lake: S'more Fun

Wednesday, May 27
5–7:30 p.m.
Base Beach
FREE | All Ages*

Bring the whole family to the Base Beach as our team sets up a cozy bonfire and we enjoy summer's favorite dessert: s'mores! Relax by the fire, soak in the beach atmosphere and make sweet memories together as the sun sets.

- No registration required

Shirakawa Lake Adventure

Saturday, May 30–Sunday, May 31
Departs | 6 a.m.
Returns | 7 p.m.
$155 per 1-person tent
$295 per 2-person tent (max 2 people)
Ages 13+*

We're heading south to Shirakawa Lake, paddling through its submerged forest in our inflatable kayaks and soaking in the calm waters. The fun doesn't stop there—admire the spring blossoms brightening the hillsides and take a refreshing hike to a local waterfall. As the day winds down, we'll gather around a fire, sharing stories and enjoying a warm meal beneath the stars.

Includes: Transportation, Adventure Guide/ACA Kayak Instructor, campground entry, campfire dinner, tent, sleeping bag & pad

Okunakayama Fishing Pond Adventure

Saturday, May 16
Departs | 7:30 a.m.
Returns | 3 p.m.
$35 per person
Ages 6+*

We're heading to Okunakayama during green season for a hands-on fishing experience! No fishing experience required, you'll get all the assistance you need to catch and cook your own char or rainbow trout!

Includes: Transportation, Adventure Guide, bait, tackle, fishing fee, and catching & preparing of up to five fish

- Additional fish may be caught and prepared for a small on-site fee
- Catch and release is strictly prohibited

Stand Up Paddleboard 101

Saturday, May 23
Departs | 9:30 a.m.
Returns | 1:30 p.m.
$35 per person
Ages 13+*

Ready to try something new? Just 30 minutes from the main gate, you'll discover a scenic pond surrounded by colorful lotus blossoms and wildlife. This Paddleboard 101 class is perfect for beginners—no experience needed! We'll teach you the basics, provide all the gear and get you gliding with confidence.

Includes: Transportation, Adventure Guide/ACA SUP instructor, personal flotation device & stand up paddleboard

500k Cycling Challenge

Wednesday, April 1–Monday, Aug. 31
Register by | Saturday, June 20
Submit Progress by | Tuesday, Sept. 8
$70 per person* | All Ages****

Think you've got what it takes? Ride 500 km (310 miles) this summer over five months. Track your progress, stay motivated and join fellow riders working toward the same goal. Finish strong and earn your reward. Cyclists who complete the challenge and submit tracking records to Outdoor Recreation staff will receive an **EXCLUSIVE** cycling jersey—a badge of honor for their accomplishment!

- Jerseys are only awarded to those who complete the 500 km cycle

***No refunds are permitted after Saturday, June 20.

****This challenge is designed for adults, however, youth can participate and should expect to receive an adult sized jersey if/when they finish 500 km.



Event details are subject to change

Skills & Trades Center
BLDG. 1006 | 226-4279

@MisawaArtsAndCraftsCenter
@MisawaArtsAndCrafts

MISAWA ARTS & CRAFTS CENTER

KID CLASSES

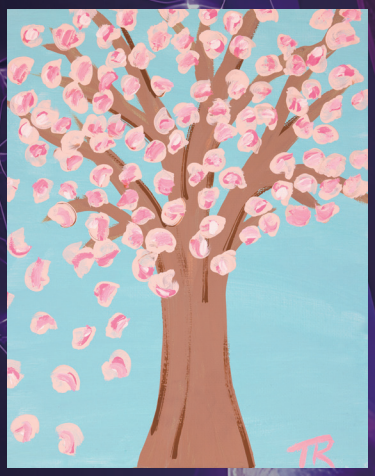

NEW LOCATION!

Mini Monet

Saturday, April 11
Noon–1:30 p.m.
BLDG. 1006 | Arts & Crafts
$15 | Ages 5–9

A fully instructed class that is dedicated to teaching new skills and techniques to create a beautiful masterpiece. Parental supervision is required.

Sign up by 11 a.m. on Saturday, April 11*



NEW LOCATION!

Young Van Gogh

Saturday, April 18
Noon–1:30 p.m.
BLDG. 1006 | Arts & Crafts
$15 | Ages 10+

A fully instructed class that teaches advanced skills and techniques. This class requires basic painting skills, but is open to all levels.

Sign up by 11 a.m. on Saturday, April 18*

Class sign-ups begin Wednesday, April 1

*Advance registration is required for all classes, as spots are limited. Failure to reach minimum class participation may result in a rescheduled date or cancellation. Please sign up at Arts & Crafts, BLDG. 1006.

ADULT CLASSES

Cocktails & Ceramics

Wednesday, April 8 | 5:30–8:30 p.m.
BLDG. 485 | Faultline
$15 | Ages 18+
Ages 20+ may consume alcohol



Join us for a fun-filled ceramic painting night at the Misawa Club! Order your favorite drinks, relax and unleash your creativity as you freely paint your choice of four ceramics available when signing up. Don't miss out on this relaxing and creative evening, grab your friends and paint the night away!

- Fired ceramics will be ready for pick-up about 10–14 days after the class
- No outside food or drinks allowed

Advance registration is required at Arts & Crafts, BLDG. 1006.
Sign up by 4:30 p.m. on Wednesday, April 8*

Brushes & Beverages: Studio Edition

Friday, April 17 | 5:30–8:30 p.m.
BLDG. 485 | Faultline
$15 | Ages 18+
Ages 20+ may consume alcohol

Sip, relax and let your creativity flow in our NEW Studio Edition series of Brushes & Beverages! Choose from three guided canvases and bring your masterpiece to life with your own unique touch. No step-by-step instruction or detailed sketching required, just creativity and great company!

- No outside food or drinks allowed

Advance registration is required at Arts & Crafts, BLDG. 1006.
Sign up by 4:30 p.m. on Friday, April 17*













Event details are subject to change

Become a Club Member and receive all of the wonderful benefits that come along with it! Meal vouchers, FREE room rentals, 10% off dining facilities and so much more. Visit Memberplanet.com to sign up today!

Friday Night Club Member Social

Friday, April 3
4:30–7 p.m.
Faultline
Members Only 18+

Club Members are invited to come and unwind after a fulfilling week of work. Enjoy a grazing buffet, drink specials and an exciting RAFFLE PRIZE!

Tuesday Night Family Member Social

Tuesday, April 14
4:30–7 p.m.
Misawa Club
Members Only | All Ages

Get more out of your club membership. Member families can enjoy a FREE night of food, drinks and movie entertainment! Scan the QR code above to become a member.

DINING

Sunday Breakfast Buffet

Every Sunday
9 a.m.–1:30 p.m.
Club Members | $15
Non-Members | $18
Ages 5–11 | $9
Ages 4 & under | FREE

Join us for our traditional Sunday breakfast with an awesome waffle station and all-American favorites, plus delicious lunch options featuring a variety of specialty dishes each week.

Aomori Eats

Live Action Stations | Monday–Thursday
10:30 a.m.–1:30 p.m.

Lunch | Monday–Friday
10:30 a.m.–1:30 p.m.

Dinner | Monday–Wednesday
4:30–8 p.m.
Sakura Room

Dine in or order to-go.
Place an order over the phone at 226-5062 or 0176-77-5062, or order to-go at the door.

Touch & Go

Monday–Friday | 6 a.m.–6 p.m.
Saturday | 8 a.m.–2 p.m.

Taco Tuesday

Tuesday | 4:30–8 p.m.
$1.25 each

Olé, it's Taco Tuesday! Choose from beef, chicken or pork, loaded on soft tortillas or crunchy taco shells, with fresh toppings just the way you like it.

Wing Wednesday

Wednesday | 4:30–8 p.m.
$1 per wing
Wing Basket | $7 for 6 wings & fries

Wild Weasels' Bar & Grill

Thursday–Saturday | 4:30–9 p.m.

Tanuki's

Wednesday–Saturday | 4:30–10 p.m.

Faultline

Friday–Saturday | 10 p.m.–2 a.m.

Where good vibes and goo

SPECIAL EVENTS

Brunch with Bunny

Sunday, April 5
9 a.m.–1:30 p.m.
Misawa Club
Members | $25
Non-Members | $30
Ages 5–11 | $12
4 & under | FREE

Member vouchers are NOT accepted.
See page 4 for more details.

SAVE THE DATE
Misawa Stars

Walk-in Auditions
Tuesday, May 5 | 5–7 p.m.
Wednesday, May 6 | 5–7 p.m.
Thursday, May 7 | 5–7 p.m.

Performance 1
Saturday, May 30
Doors Open | 6 p.m.
Show Starts | 7 p.m.

Parental discretion advised.
See page 40 for more information.

Wicked: For Good Feast

Tuesday, April 28 & Wednesday, April 29
5:30–8:30 p.m.
Members | $45
Non-Members | $50
18+

Join us for a wicked fun night watching Wicked: For Good! As the story unfolds, themed dishes will be served throughout the movie based on the plot, making the experience part film, part dinner adventure. Bring your friends, come hungry and enjoy a magical night of great food, lots of laughter and an unforgettable movie experience!

RECURRING EVENTS

Trivia Night
18+

Thursday, April 16
Doors Open | 5:30 p.m.
Game Starts | 6:30 p.m.
Faultline
Members | $5
Non-Members | $10

Collaboration with Misawa Arts & Crafts Center
See page 11 for more details.

Cocktails & Ceramics
18+

Wednesday, April 8
5:30–8:30 p.m. | Faultline

Brushes & Beverages: Studio Edition
18+

Friday, April 17
5:30–8:30 p.m. | Faultline

MISAWA CLUB

times are always on the menu!

BLDG. 485 | 226-9122
@MisawaClub

Keep in touch on social media to find out what member exclusive events we will be holding!

CLOSURES/SPECIALS HOURS

Maintenance Day
Monday, April 6
All Operations | CLOSED

Event details are subject to change.

CLOSURES & HOLIDAY HOURS
Tuesday, April 7 | Maintenance Day | CLOSED

BLDG. 627 | 957-1554 then dial 1-281-657-1553
@MisawaWalmsleyBowlingCenter @Walmsley.Bowling

WALMSLEY BOWLING

SPECIAL EVENTS

April Fools Bowling

Wednesday, April 1 | 11 a.m.–9 p.m.
All Ages

No fooling, this deal is right up your alley! Draw a FREE ticket upon entry, and if yours matches the winning numbers, you'll score a coupon for a **FREE hour of bowling!** It's all part of the fun—no tricks, just strikes and surprises.

- Winners will receive a coupon valid for 30 days

Customer Appreciation Month

Wednesday, April 1–Thursday, April 30
All Ages

Order $8 or more at Bumpers Fusion Diner and earn **DOUBLE punches** on your 8th Meal Free card! As our way of saying thank you, get rewarded twice as fast just for enjoying your favorite food. Don't miss this limited-time bonus!

9 Pin No-Tap Tournament

Sunday, April 12 | 2 p.m.
$40 per person | Ages 18+

Get ready for the ultimate bowling showdown with four intense rounds of action! Knock down 9 pins on your first ball for a strike and feel the thrill as you compete for the top spot and a **$300 CASH PRIZE!***

- A minimum of ten players is needed to bowl. The bowling lane pattern difficulty will be randomly selected
- Shoe rentals not included, cash only

*Based on a field of 24 participants. **Cash prizes also available for the top 1 in 5 bowlers!**

Pins & Prizes

Saturday, April 18 | 6–9 p.m.
Raffle Drawings | 7–9 p.m.
All Ages

Grab your friends and family and get ready for a fun-filled night of strikes, spares and your chance to **WIN RAFFLE PRIZES!** There is a minimum of ten participants needed for the prize giveaway and winners must be present to claim their prize. This is open to all patrons, however explicit and adult-themed music and videos may be played.

HyperBowling Blast

Sunday | 11 a.m.–7 p.m.
Monday–Thursday | 11 a.m.–9 p.m.
Friday & Saturday | 11 a.m.–11 p.m.

Come experience the future of bowling! Stop by and try out our brand-new HyperBowling™ lanes, where interactive features, moving targets and exciting challenges make every roll an adventure. Whether you're a seasoned pro or a first timer, it's a fun, high-tech twist on the classic game that you won't want to miss!

S L E Y
G CENTER

RECURRING EVENTS

Red Pin Tuesday
Tuesdays
11 a.m.–9 p.m.
$8 per hour & $1 shoe rentals

Get a strike with a red pin on screen and score $3 OFF one hour of bowling!

Score Wars
Winners Announced | First Wednesday of the following month
1st Place | $20 FSS gift card
2nd Place | $10 FSS gift card
3rd Place | $5 FSS gift card

Ready to roll your way to the top? Join Score Wars, our new monthly HyperBowling™ showdown! Rack up your best game and be one of the top three high scorers by the end of the month to **WIN an FSS gift card!**

Hyper Thursday
Thursdays
11 a.m.–9 p.m.
$10 per hour

Turn your average Thursday into a blast with HyperBowling™ discounts! Get in on the fun, save big and roll into the weekend early with this thrilling, high-tech bowling twist.

Kids Eat FREE Night
Thursdays
5–8:30 p.m.
Ages 12 & under

Take the night off from cooking dinner and bring the family to Bumpers Fusion Diner! Enjoy a **FREE** kids meal with each adult meal purchase of $8+.

Glow Bowl
Fridays & Saturdays
7–11 p.m.

We turn the lights down and the music up! Grab your friends and "glow" bowling while requesting your favorite songs. This is open to all patrons, however explicit and adult-themed music and videos may be played.

Airmen's Alley
Fridays & Saturdays
7–11 p.m.
Ages 18+ | E6 & below only
E1-4 | $15
E5-6 | $25

Enjoy unlimited games and shoe rentals all night long! You must show your ID to bowl.

Event details are subject to change


POTTER
FITNESS CENTER
500/1,000 LBS CLUB CHALLENGE
Now-Thursday, Dec. 31
Potter Fitness Center | FREE
All DoD ID Members & JASDF | All Ages
Think you've got what it takes? Step up to the platform and take on the ultimate strength challenge! Combine your deadlift, bench press and squat for a total of 500, 1,000 pounds or more. Whether you're aiming to crush a personal best or dominate the leaderboard, this is your chance to prove your power!
Finish strong and you'll receive an EXCLUSIVE club T-shirt, plus have your photo featured on our Special Events bulletin board for all to see! Contact the Potter Fitness Center front desk for more information.
JOIN OUR TEAM: TRAINERS WANTED!
Potter Fitness Center is looking for motivated certified Personal Trainers to join our team! If you're passionate about fitness and helping others reach their goals, we would like to hear from you. Please leave your name, number and contact email at the Potter Fitness Center front desk to start your process today!

Potter Fitness Center | BLDG. 622/620 | 226-1964
Freedom Fitness Center | BLDG. 1962 | 226-9987
Iron Hand Fitness | BLDG. 1006, Bay 3
24/7 Access Card Only
@MisawaFitnessAndSports
@MisawaFitnessCenters



MARCH MADNESS

Saturday, April 4 | 10 a.m.–1 p.m.
Sunday, April 5 | 10 a.m.–1 p.m.
Sign-up by* | Monday, March 30
Potter Fitness Center
FREE | Ages 18+

Get hyped for an electrifying two day 5-on-5 basketball showdown with nonstop 15-minute high intensity MADNESS games and quick 5-minute cooldowns. Bring the heat, bring your squad and take the court by storm this March Madness!

*Teams must have minimum of 5 players and maximum of 8 players to participate.

CHERRY BLOSSOM 5K

Saturday, April 25
Starts | 8 a.m.
Sign-up by | Monday, April 20
Risner Circle
FREE | All Ages

Sign-up

You're invited to join us at Risner Circle for a relaxing and uplifting Cherry Blossom 5K surrounded by the beauty of spring in full bloom!

MASSAGE THERAPY

Feeling worn from workouts, drained from deadlines or simply craving a little serenity? Our licensed massage therapists are here to help you:

- Melt away tension
- Improve circulation
- Speed up muscle recovery
- Boost your mood & energy
- Sleep better (finally!)

From deep tissue to hot stone, cupping to aromatherapy, we've got your back. Book your self-care session at the Potter Fitness Center front desk TODAY!

ATTENTION!

Areas of the Potter Fitness Center will be relocating to BLDG. 1006, Bay 1 due to renovations. Please stay tuned for updates!

Event details are subject to change.

MILITARY & FAMILIY READINESS CENTER

M&FRC

BLDG. 656 | 226-4735
@MisawaM&FRC
@MisawaMFRC

CLOSURES
CLOSED | Every Thursday | 2–4 p.m.
CLOSED | Every first & third Thursday of the month, weekends & federal holidays

AFN Radio Live
Every Wednesday | 3–4 p.m.
Tune into AM 1575

M&FRC TOCKIFY CALENDAR SIGN-UP

All programs and events are FREE, but registration is required for each class. To register for a class, locate and scan the QR code on the respective page. Unless otherwise stated, all events take place at the M&FRC. Class dates and times are subject to change.

*By appointment only through M&FRC Tockify Calendar

Deployment Program

The M&FRC offers support services to military members, civilians and their families throughout every phase of the deployment and remote tour cycle.
Pre-registration is required through the M&FRC Tockify Calendar.

Pre-Deployment Workshop*
Wednesday, April 1 & 15 | 9–10 a.m.
Required for military and civilian personnel with deployment taskings of **30+ days or 179+ day TDY/remote tours.** Topics include emotional cycles of deployment, practical planning tips, staying connected and reintegration strategies. Spouses are strongly encouraged to attend.

Reintegration Workshop*
Friday, April 3, 10, 17 & 24 | 9–11 a.m.
Required within **7 days of return,** this workshop helps returning members ease back into home and work life after a deployment or remote assignment. It focuses on rebuilding family routines, effective communication and accessing ongoing support. Spouses are strongly encouraged to attend.

Remote Tour Briefing*
Monday, April 6 & 20 | 9–10 a.m.
Required for those assigned to **12-month unaccompanied remote tours,** this briefing outlines the full scope of support available.

Transition Assistance Program (TAP)

Congressionally mandated program for all those separating or retiring that provides information, tools and resources for a successful transition out of the service.
Pre-registration is required through the M&FRC Tockify Calendar.

Individual Initial Counseling (IIC)*
See M&FRC Tockify Calendar for scheduling

Pre-Separation Briefing
Tuesday, April 7 | 1–4 p.m.
Tuesday, April 14 | 8:30–11:30 a.m.

Entrepreneurship (2-Day)
Thursday, April 16–Friday, April 17 | 8:30 a.m.–4:30 p.m.

Transition Workshop (3-Day)
Monday, April 20–Wednesday, April 22 | 8:30 a.m.–4:30 p.m.

Employment (2-Day)
Thursday, April 23–Friday, April 24 | 8:30 a.m.–4:30 p.m.

Veterans Affairs Individual Appointments*

VA Representatives

David Deadwiley | David.Deadwiley@vatap.calibresys.com
DSN: 243-3960 | COMM: 0468-16-3960

Dave Dickens | David.Dickens@vatap.calibresys.com
DSN: 243-3961 | COMM: 0468-16-3961

Carlos Vidal | Carlos.Vidal@vatap.calibresys.com
DSN: 243-3962 | COMM: 0468-16-3962

Personal Financial Readiness

Provides service members and their families with financial information and resources through workshops and one-on-one appointments.
Pre-registration is required through the Community Calendar.

First Term Officer Financial Training (FTOC)
Thursday, April 2, 9, 16, 23 & 30 | 11 a.m.–Noon

Vesting in Thrift Savings Plan
Tuesday, April 7 | 11 a.m.–Noon

Tax Power Hour
Tuesday, April 14 | 11 a.m.–Noon

Budgeting Basics
Tuesday, April 21 | 11 a.m.–Noon

Investment Essentials
Tuesday, April 28 | 11 a.m.–Noon

Military & Family Life Counselor (MFLC)

MFLCs offer short-term counseling services focused on situational concerns and issues fused with problem-solving strategies for service members and their families.

Building Emotional Resilience
Tuesday, April 7 | 10–11 a.m.
Participants will explore emotional management as a vital area of personal growth and self-improvement, identify key factors influencing emotions and behavior, and develop emotional intelligence skills to foster healthier personal and professional relationships.

Work Life Balance
Tuesday, April 21 | 10–11 a.m.
Participants will explore the definition of wellness and how everyday decisions and activities influence physical, mental and emotional health. The session covers key wellness components, including the impact of technology and the role of emotional intelligence in maintaining balance.

Employment

Pre-registration is required through the Community Calendar.

Understanding USAJobs
Wednesday, April 8 | 1–4 p.m.
This course helps navigate the Federal Employment Process for Non Appropriated Funds (NAF) and General Schedule (GS) positions. We'll also explore how to hunt for a federal job and how to start building a federal resumé.

Acing the Interview
Wednesday, April 29 | 1–3 p.m.
Learn valuable interviewing skills to boost your confidence.

Event details are subject to change

Personal & Work Life

This program offers classes that focus on building and maintaining personal resiliency and healthy relationships.
Pre-registration is required through the Community Calendar.

Bundles for Babies
Wednesday, April 15 | 9 a.m.–12:30 p.m.

Multi-Cultural Program

First Step Japanese Lesson
Monday, April 13, 20 & 27 | 11:30 a.m.–12:30 p.m.
Learn basic Japanese phrases and culture during your lunch break. Participants are free to bring their own lunch and arrive late or leave early if necessary.

Konnichiwa Japanese (for Children)
Wednesday, April 22 | 2:15–3 p.m.
Experience the fun of being in a Japanese kindergarten class through language lessons, crafts and Japanese snacks. Open to all ages with guardians' attendance.

Language Exchange Night
Tuesday, April 14 | 6–7 p.m. | Mokuteki Ballroom
Learn English and/or Japanese through casual socializing with JASDF members and local nationals. All are welcome!

Relocation

Pre-registration is required through the Community Calendar.

Sponsorship Training
Tuesday, April 7 | 1 p.m.
Get the training, tools and resources you need to support incoming service members and their families. This course is open to all Misawa Air Base members, covering the essentials of effective sponsorship and preparing you to guide newcomers through the challenges of relocating overseas and settling in at Misawa Air Base, Japan.
- Virtual training is available in the event of cancellation

Newcomer's Orientation: Right Start
Right Start is a mandatory orientation held at the Misawa Club, BLDG. 485, for all inbound military personnel and DoD Civilians. Please contact your unit's CSS to sign up.

Loan Locker: First-come, first-serve basis of borrowed dish packs and other essential items as you wait for your Household Goods or after you Pack-Out for departure.

Additional Programs

For **voting assistance, Exceptional Family Member Program, Air Force Aid Society and Commander Key Support Program**, contact us for more details.

COMMUNITY CALENDAR SIGN-UP

APRIL DINING SPECIALS

ESM CARD USERS

E Items are ESM approved

E Items are not ESM approved

1. Go to any of the listed dining locations
2. Choose any ESM approved menu item
3. Swipe your meal card

FLYERS

BLDG. 626
Monday, April 13 | Maintenance Day
CLOSED 5:30 a.m.–5:30 a.m. the next day

FIT PIT

Inside Potter Fitness Center | BLDG. 622
Thursday, April 2 | Maintenance Day
Early **CLOSURE** at 5:30 p.m.

ATTENTION!
Fit Pit will be relocating to the Misawa Club. Please stay tuned for updates!



Sakura Bloom Smoothie E
$6.50
A light, refreshing blend of milk & yogurt with mango, banana, raspberry & vanilla protein.



Brown Sugar Shaken Espresso E
Grande Only | $5
Fresh espresso shaken with brown sugar & topped with milk over ice.
Iced Only

Cloud Steamer
Grande Only | $5
Creamy steamed milk flavored with marshmallow, vanilla & peach, topped with whipped cream.
Hot Only E



Flyers Cali Burrito
$12 E
Crispy fries, Flyers top sirloin steak, creamy guacamole, shredded cheese, pico de gallo & our housemade Tex Mex sauce. Finished with your choice of mild or spicy salsa.



LAKEVIEW GRILLE

BLDG. 1464 | 957-1564 then dial 1-281-657-1546
Monday, April 6 | Maintenance Day | **CLOSED**

Chicken Parm-fredo Carbonara

$9.50 (E)

Fettuccine carbonara tossed in a rich parmesan-alfredo sauce finished with basil pesto. Topped with bacon pieces, parmesan cheese & breaded, pan-fried mayo marinated chicken. Served with a slice of garlic bread.



Taco Rice

$9 (E)

Rice blended with seasoned taco meat, shredded cheddar cheese, lettuce, tomato & Mexican corn. Served with a side of salsa.



BUMPERS FUSION DINER

BLDG. 627 | 957-1554
Tuesday, April 7 | Maintenance Day | **CLOSED**

Lewie Burger

(E) $10

A perfectly seared burger patty layered with a creamy five-cheese blend & topped with our house-made curry sauce, all nestled in a toasted Kaiser roll. Served with fries & a 16 oz. drink.



Event details are subject to change.

GRISSOM DINING FACILITY

DFAC

BLDG. 624 | 226-3997
@MisawaGrissomDFAC

Spring Brunch

Tuesday, April 21
10:30 a.m.–1 p.m.
Open to All | All Ages

Menu items are à la carte and subject to change based on availability.

Come enjoy a delicious brunch experience with us! All base personnel are welcome to enjoy a tempting menu featuring fried chicken, waffles, cream beef, biscuits, refreshing virgin mimosas and more. What better way to kick off the spring season!

GRILL STATION

	ESM	Cash & Card*
Hamburger	$2.00	$2.65
Cheeseburger	$2.35	$3.15
Double Cheeseburger	$4.65	$6.20
Grilled Cheese	$0.70	$0.95
Ham Sandwich	$1.50	$2.00
Turkey Sandwich	$2.15	$2.85
Roast Beef Sandwich	$4.00	$5.30
Turkey Sub	$3.25	$4.30
Roast Beef Sub	$4.50	$6.00

*CASH & CARD PAYING CUSTOMERS:
A surcharge of 33% will be applied to the total price.
Menu is subject to change.

Weekly Specials

Monday | Pasta Bar
Tuesday | Taco Tuesday
Wednesday | Wing Wednesday
Thursday | Southern Meal
Friday | Taste of Asia

BLDG. 112 | 226-3220 | @MisawaYouthSports&InstructionalClasses

YOUTH PROGRAMS SPORTS & INSTRUCTIONALS



Certified Gymnastics Instructor Wanted

Set your own wages & schedule!
Make a visible impact on young athlete's confidence and physical development, and thrive in a positive, high-energy work environment.

Stop by the Lunney Youth Center to pick up an application TODAY.

Requirements

- *High School Diploma*
- *U100 Fundamentals of Gymnastics Instruction*
- *USA Gymnastics Certification*
- *Continuous yearly education*
- *1 year coach shadowing experience*
- *Current immunization records*
- *Resumé*
- *Driver's license*
- *Two references*

Instructors Wanted

- ***Guitar Instructor***
- ***Drum Instructor***
- ***Dance Instructor***
- ***Sewing Instructor***
- ***Cricut Instructor***
- ***3D Printing Instructor***
- ***Drawing Instructor***
- ***Gymnastics Instructor***

Do you have any skills to impart on the youth of Misawa Air Base? Whether it's sports, arts, music, or anything in between, we'd love to have you join our team and help inspire the next generation! Visit the Lunney Youth Center or give us a call at 226-3220 to become an instructor today!

Event details are subject to change.

PURPLE UP PARADE

Friday, April 24
3–5 p.m. | Yoiko CDC Parking Lot

Join CYP as we celebrate the Month of the Military Child! Enjoy a fun-filled afternoon for our amazing youth with music, activities and a lively parade the whole family can enjoy. To support our little heroes, please come dressed in all kinds of purple and cheer them on as they parade around!

Sign-up

CYPBMS Parent Portal

PURPLE UP DRESS-UP DAYS

Wednesday, April 1
Fridays | April 3, 10, 17 & 24

Youth are welcome to dress in as much purple as possible to celebrate the Month of the Military Child!

SPIRIT WEEK

Monday, April 20 | Meme Day
Tuesday, April 21 | Decade Day
Wednesday, April 22 | Animal Day
Thursday, April 23 | Character Day
Friday, April 24 | Purple Up Day

YOUTH & TEEN CENTER

BLDG. 626 | 226-2792 | Ages 9–18
@MisawaLunneyYouthCenter @MisawaTeenCenter, Japan

Military Child Recognition Day

Tuesday, April 7
2–5 p.m. | Misawa Teen Center
FREE | Ages 9–18 | Members Only

Youth and teens are invited to share where they're from and what life is like growing up in a military community. Through conversation and creativity, participants will collaborate on a meaningful art project that celebrates their unique experiences. Parents are welcome to attend and be part of the experience.

Purple Up Dance

Friday, April 17
6–8 p.m. | Lunney Youth Center
FREE | Ages 9–18 | Members Only

Get ready to light up the night and celebrate the strength and resilience of military youth! This exclusive night will feature a live DJ, food & beverages, and plenty of space to dance, laugh and make memories. Come show your purple pride and celebrate MOMC in style!

PURPLE PALOOZA

Thursday, April 30
3–5 p.m. | Weasels' Den, BLDG. 973
FREE | All Ages

Celebrate the resilience and courage of our military children with a fair featuring carnival-style games, obstacle course, face painting, RAFFLE PRIZES, FREE food, instructional program showcases, DJ and more! Come together as a community to show our appreciation and support while we honor our young heroes who bravely adapt to the unique challenges of military life.

CHELI SCHOOL AGE CARE

BLDG. 412 | 226-2266 | Ages 5–12
@MisawaCheliSchoolAgeCare

K-9 Demo

Thursday, April 9
3:30 p.m. | Cheli SAC

Come visit and learn about our furry friends that make up the K-9 team! These amazing dogs are specially trained to assist our officers and keep everyone safe.

Planting Seeds for Earth Day

Wednesday, April 22
3:30–4:30 p.m. | Cheli SAC

Cheli Youth will celebrate Earth Day with the re-opening of our garden! Together our youth will dig into hands-on gardening, learn the importance of caring for our planet and plant the seeds for a greener future.

Purple Up Bingo

Wednesday, April 29
3:30–4:30 p.m. | Cheli SAC
Members Only | Parent Involvement

Join us for Purple Up Bingo as we celebrate the Month of the Military Child! Wear purple, play bingo and have a great time supporting our amazing military kids!

YOIKO CHILD DEVELOPMENT CENTER

BLDG. 10 | 226-4666 | 5 & under
@MisawaYoikoChildDevelopmentCenter

Royalty Ball

Friday, April 3
3 p.m. | Yoiko CDC

Join us for an elegant affair, a royalty ball fit for a military child! We encourage parents to dress their child up in royal attire and join their prince and/or princess in a dance.

Breakfast for Heroes

Friday, April 10
7:45 a.m. | Yoiko CDC

Not all heroes wear capes, but all heroes need breakfast! There will be a buffet of delicious breakfast food provided by us, for you!

MOMC Family Movie Night

Friday, April 17
6 p.m. | Yoiko CDC
Ages 2–5

Join us for a Family Movie Night at the CDC! This special evening is for our toddlers, preschoolers and their families, with the children voting on the movie. A light meal will be provided, so please sign up in your child's classroom to help us plan accordingly. Bring something comfortable to sit on, a favorite snuggle buddy and remember that a parent or guardian must remain present for the entire event.

Event details are subject to change.

BLDG. 629 | 226-4083
@MisawaBaseLibrary

Hours of Operations
Monday–Saturday | 10 a.m.–6 p.m.
CLOSED | Sundays, US & JP federal holidays

OVERSTREET MEMORIAL LIBRARY

35fss.com

Spring Coloring

NOW–Saturday, April 4
FREE | All Ages

Color a spring themed coloring page and receive a participation prize! The coloring pages are available at the library and on our webpage at 35fss.com/overstreet-memorial-library/.

Pokémon® TCG Tournament

Saturday, April 25
11 a.m.–4 p.m.
Makerspace
FREE

ALL AGES

Entry Requirement: Participants must have all three Pokémon TCG Club badges

How can I get a badge? You can earn badges at the Pokémon TCG Club, held from 11 a.m.–4 p.m. at the library on the 2nd and 4th Saturday of every month. Ask for a trainer ID card and start earning wins! Once you've defeated three other players, you can challenge Gym Leaders during meets, who award badges when defeated!

National Library Week

Sunday, April 19–Saturday, April 25

"Find Your Joy" is an invitation for people of all backgrounds to explore and discover what sparks joy in them at the library.

2026 Bookmark Design Contest Winners'

Group 1
Ages 7 & under
1st | Cody Oyamada
2nd | Xinyu Huang
3rd | Maxine Danis

Group 2
Ages 8–12
1st | Hinata Brophy
2nd | Helena Pompa
3rd | Emma Hartzman

Group 3
Ages 13–17
1st | Arisa Oyamada

Group 4
Ages 18+
1st | Mayumi Richards
2nd | Martin McKay

The winners' bookmarks will be displayed in the library during National Library Week, Sunday, April 19–Saturday, April 25. The 1st place winners' bookmark also will be printed and available to take home!



STEM PROGRAMS

Kid K'Nex®
Wednesday, April 1
10:30–11:30 a.m. | Ages 3+

LEGO® Club
Saturday, April 4
3–4:30 p.m. | All Ages

3D Pens
Wednesday, April 15
3:30–4:30 p.m. | Ages 7+

Homeschool STEM Day
Fridays | April 10 & 24
10:30–11:30 a.m.

Pokémon® TCG Club
Saturdays | April 11 & 25
11 a.m.–4 p.m. | All Ages

Weekly Story Time
Tuesdays
10:30–11 a.m. | Ages 2–5

Toddler Play Group
Thursdays
10:30–11:30 a.m. | Ages 1–5

EDUCATION & TRAINING

BLDG. 653, RM. 203 | 226-4201
MisawaEducationOffice@us.af.mil
@MisawaABEducation&Training

2026 WAPS Testing

2026 E6 WAPS Cycle | Now–Wednesday, April 15
2026 E5 WAPS Cycle | Friday, May 1–Tuesday, June 30

Prepare for the 2026 E5/6 Promotions testing:
1. Verify that your duty email address listed in vMPF is accurate*
2. Contact your Unit WAPS Monitor for questions
3. Check your email for updates from AFPC/Pearson Vue
4. **STUDY! studyguides.af.mil**

*Your duty email address in vMPF is the ONLY method to receive notification about your WAPS Pearson Vue account. If your duty email is missing or inaccurate, you will fail to receive notifications and this may prevent your ability to test as scheduled.

Face-to-Face MilTA Briefings

Thursdays | April 2, 16 & 30 | 9 a.m.
Thursdays | April 9 & 23 | 1 p.m.
BLDG. 653, 2nd FL., RM. 204

Face-to-Face Military Tuition Assistance Briefings are required for Airmen who are using MilTA for the first time or for Airmen who have been inactive in using their TA benefits for over one year. (Typically 1 hour)

Air Force Personnel: Register for the briefing via Air Force Virtual Education Center (AFVEC) using the Education Center Events Calendar afvec.us.af.mil/afvec/locations/events

Military Testing

DLPT / DLAB / AFCT
Mondays | April 6 & 27 | 8 a.m. & 1 p.m.

AFOQT
Thursday, April 30 | 8 a.m.

BLDG. 653, 2nd FL.

Schedule your next military test via AFVEC > Schedule Tests > Select Base and Test Abbreviation. To schedule a test for EDPT and OPI, please send an inquiry request to our TCO via email at 35mss.educationtesting@us.af.mil

DoD SkillBridge Briefing

Monday, April 27 | 1 p.m.
BLDG. 653, 2nd FL., RM. 204

Learn about the SkillBridge program and how to apply. This briefing is open to all branches and is required for Airmen who plan to apply through the Misawa Education Office. We recommend Airmen attend the briefing at least one year prior to their DOS/DOR.

Air Force Personnel: Register for the briefing via AFVEC using the Education Center Events Calendar afvec.us.af.mil/afvec/locations/events
Navy Personnel: Contact the Education & Training Office to register

Hours of Operation

Monday–Thursday | 8 a.m.–Noon & 1–4 p.m.
Friday | 8 a.m.–Noon
CLOSED | Weekends, FW Down Days & federal holidays



Event details are subject to change.

HRO

NAF HR OFFICE

FSS NAF Job Focus

Marketing & Publicity
Communications Specialist

NF-III | Full-time | Guaranteed 40 hours

WHAT WE OFFER

- Opportunity to contribute to meaningful programs that serve the base community
- A collaborative and creative work environment
- Experience working on a variety of marketing and communication projects
- A key role in bringing events and programs to life through engaging outreach

Perfect Your Craft & Be Part of Something Special

See job posting for more information.

APPLY NOW
USAJOBS.GOV

HOW TO APPLY

1. Visit USAJOBS.gov and search "Communications Specialist" in the Keywords bar and "Misawa AB, Japan" in the Location bar.
2. Create an account on USAJOBS.gov and upload all required documents.
3. Remain accessible after submission. Please be sure to regularly check the email address associated with your USAJOBS account. Selected applicants will receive a tentative offer via email containing a link that expires 48 hours after being sent.

Torii Building 656, Room 1460
226-3108 | 35FSS.HRO@us.af.mil
Monday–Friday | 9 a.m.–3 p.m.
CLOSED | Weekends & federal holidays
@MisawaNAFHRO

AUTO HOBBY

SWAP & STORE SERVICES

First ten new customers will receive ONE MONTH OF FREE tire storage!
A $10 value when storing for 6+ months.

SWAP & STORE

$60 for six months

Simple swap between two sets of tires on rims and storage of off-season tires and rims for six months.

SWAP & BALANCE

$80 for six months

Simple swap, wheel balance and storage of off-season tires and rims for six months.

MOUNT & BALANCE

$100 for six months

Dismount of off-season tires, mount and balance of in-season tires and storage of off-season tires without rims for six months.



We've doubled our storage space to better serve you!

BLDG. 767 | 226-4654
@MisawaAutoHobbyCenter
@MisawaAuto

Event details are subject to change.

MISAWA PET KENNEL



BLDG. 756 | 226-2228
@MisawaPetKennel
Contact us for more information
MisawaPetKennel@gmail.com

HOURS OF OPERATION
Monday–Friday
10 a.m.–1:30 p.m. & 2:30–6 p.m.
Saturday
10 a.m.–2 p.m.
CLOSED
Sundays & federal holidays

Boarding Services Per Night

Dog Boarding | $25
Cat Boarding | $20
Daycare | $17/Day

Please inform our staff if your pet needs to be quarantined. An additional pet in the same kennel is 50% off the regular boarding rate.

Grooming Packages

Includes: Hair cut, bath, nail trim, ear cleaning, tooth brushing & gland expression

SMALL | $55
MEDIUM | $60–65
LARGE | $75–90
EXTRA LARGE | $100

Scan the QR code for specific breed prices

An additional fee of up to $20 may be charged for any extra labor required to handle pets with behavioral issues (Muzzle $10, Extra Labor $20).

Additional Boarding Services

Early Drop-Off | Late Pick-Up | $20
Outside Business Hours Drop-Off | Pick-Up | $35

Playtime with Caretaker (15 min.) | $6
Walk (15 min.) | $6
Walk (30 min.) | $15
Yappy Hour | $7/Day
Food | $5/Day

BLDG. 1464 | 957-1563 then dial 1-281-657-1563
@MisawaGosserGolfCourse&LakeviewGrille

HOURS OF OPERATION
Pro Shop
Monday-Friday | 7:15 a.m.–5 p.m.
Saturday-Sunday | 6:15 a.m.–6 p.m.
Trackman©
8 a.m.–5 p.m.

GOSSER GOLF COURSE

Misawa Masters Par 3 Challenge

Saturday, April 11
Shotgun Start | 7:30 a.m.
Sign-up by | Tuesday, April 7 at 5 p.m.
Members | $35
Non-Members | $45
Host Nation Local Nationals | $50

Join us at Gosser Golf Course for 18 holes in honor of the Masters. This challenge will feature an individual gross competition with post-score flighting.

Includes: Green fee, cart fee, lunch & a **DOOR PRIZE!**



Event details are subject to change.

DOWEA

Sollars Elementary School

BLDG. 80 | 226-3933

MOMC Flag Posting

Spring Break
Friday, March 27–Friday, April 3

PTO Meeting
Thursday, April 9

Career Day
Friday, April 10

Kindergarten MOMC Event
Monday, April 13

5th Grade Soroban Workshop
Tuesday, April 14

Family Recess
Purple Up Day
Monday, April 20

CCR Assessments (3rd/4th/5th/6th)
Thursday, April 21–Thursday, May 7

No School | Teacher Work Day
Friday, April 24

Awards Assembly
Wednesday, April 29



Edgren Middle High School

BLDG. 746 | 226-4377

Spring Break
Friday, March 27–Friday, April 3

Quarter 4 Begins
Monday, April 6

Edgren v. Yokota Baseball & Softball
Edgren v. Kinnick Boys & Girls Soccer
Friday, April 10–Saturday, April 11

Edgren v. Yokota Baseball & Softball
Edgren v. Kinnick Boys & Girls Soccer
(Senior Recognition)
Friday, April 17–Saturday, April 18

Edgren v. Yokota & Japanese Track
(Senior Recognition)
Saturday, April 18

STEAM Night Earth Day Edition
Wednesday, April 22 | 5 p.m.

Middle School Quarter 3
Awards Ceremony
Thursday, April 23 | 1:15 p.m.

No School | Teacher Work Day
Friday, April 24

Far East Boys' Soccer D2 Championship
Monday, April 27–Wednesday, April 29



BANZAI AWARD

35TH FORCE SUPPORT SQUADRON

B – BACKING THE WING: Going above and beyond in backing/supporting the Wing.

A – ADAPTABLE: Demonstrating adaptability in tackling challenges.

N – NOT COMPLACENT: Avoiding complacency and contributing innovative ideas or processes.

Z – ZEAL: Displaying great energy and enthusiasm to accomplish the mission and/or task.

A – ATTENTIVE: Paying close attention to customer needs and providing the best Force Support.

I – INFLUENCE: Influencing positive change and personal and professional growth for others, the Squadron and/or the community.



Military | SSgt David Almanza
Fitness Assessment Manager | Sustainment Services Flight



Civilian | Chris Garcia
Material Handler | Resource Management Flight



Team | Military Family Readiness Center

Event details are subject to change.



BASEWIDE SHUTTLE SERVICE

AVAILABLE MONDAY–FRIDAY

NOON TO 6 P.M.

FEDERAL HOLIDAYS & WING DOWN DAYS

CLOSED

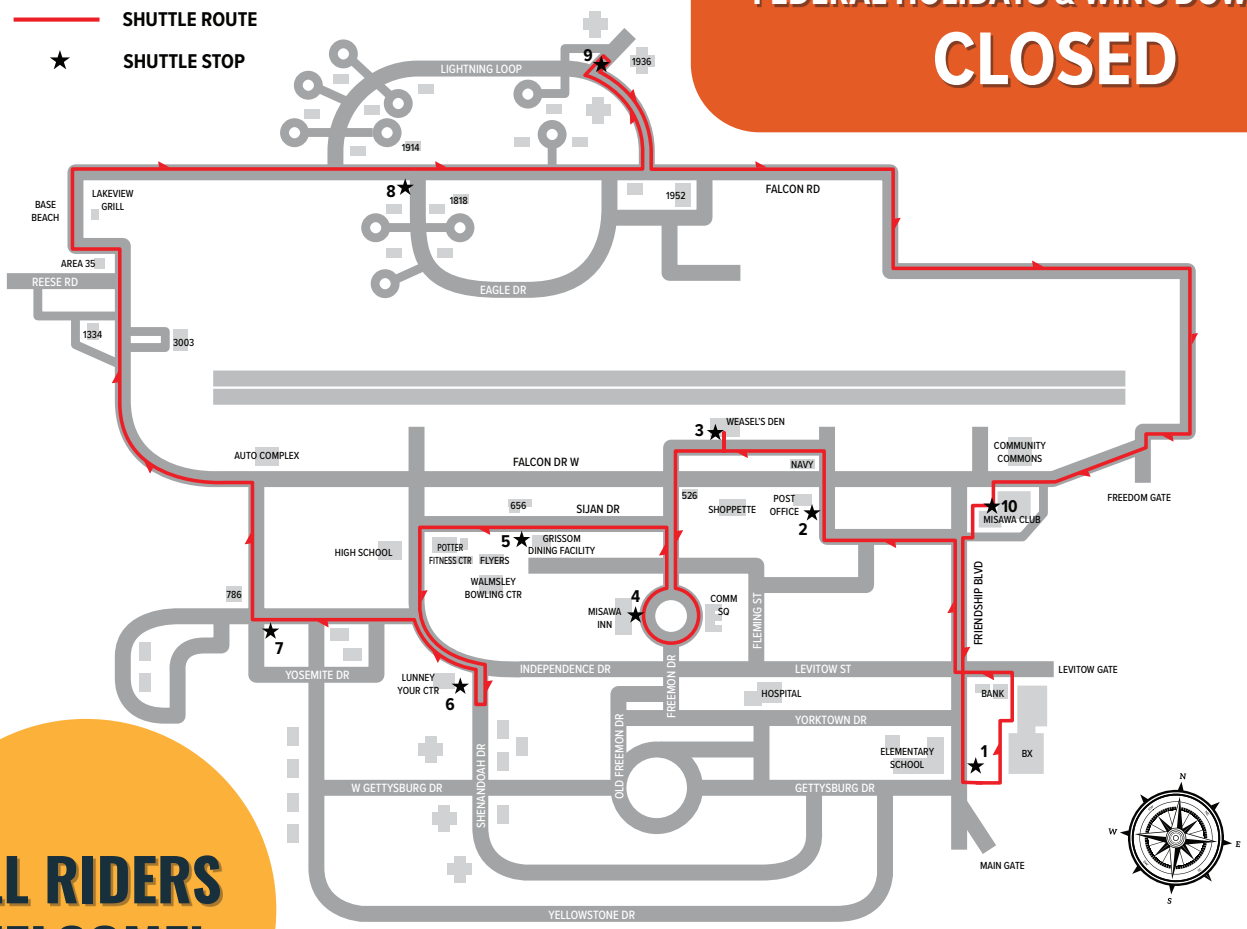

ALL RIDERS WELCOME!

CONTACT GROUND TRANSPORTATION FOR ASSISTANCE

☎ 315-226-3328

For real-time shuttle tracking download the BusWhere App

Registration must be completed using a government-issued email address.

(Dependents may use their sponsors email address, as multiple accounts can be tied to one address.)

FSS Directory

ADMINISTRATIVE

35 FORCE SUPPORT SQUADRON COMMAND SECTION
BLDG. 653, RM. 104
DSN: 226-3008 | **Cell:** 0176-77-3008
Mon–Fri 7:30 a.m.–4:30 p.m.

35 FSS MARKETING & PUBLICITY
BLDG. 656, RM. 1435
DSN: 226-9272 | **Cell:** 0176-77-9272
Mon, Tues, Thurs & Fri 7:30 a.m.–4:30 p.m.
Print Shop (register) 8 a.m.–4 p.m.
Closed weekends, federal holidays & every Wednesday for training

35 FSS NAF HUMAN RESOURCES OFFICE
BLDG. 656, RM. 1460
DSN: 226-3108 | **Cell:** 0176-77-3108
Mon–Fri 9 a.m.–3 p.m.
Closed the third Thursday of every month for training, weekends & federal holidays

CIVILIAN PERSONNEL SECTION
BLDG. 656, 2ND FLOOR
DSN: 226-4621 | **Cell:** 0176-77-4621
Mon–Fri 9 a.m.–3 p.m.
Closed the third Thurs of every month for training, weekends, FW Down Days & federal holidays

MANPOWER & ORGANIZATION
BLDG. 653, RM. 2307
DSN: 226-5287 | **Cell:** 0176-77-5287
Mon–Fri 7:30 a.m.–4:30 p.m.
Closed the third Thurs of every month for training, weekends, FW Down Days & federal holidays

MILITARY PERSONNEL SECTION
BLDG. 653, RM. 101
DSN: 226-4002 | **Cell:** 0176-77-4002
Customer Support
Mon–Fri 9 a.m.–3 p.m.
Closed weekends & federal holidays & the first Thurs each month

NAF ACCOUNTING OFFICE
BLDG. 653, 2ND FLOOR
DSN: 226-4360 | **Cell:** 0176-77-4360
Mon–Fri 7:30 a.m.–4:30 p.m.
Private Organizations: 226-2777

AREA 35
Paintball, Archery & Axe Throwing
Mid-April through Oct. 31, weather permitting
Mon–Sat Reservation Only
Third Sat of the month 2–9 p.m.
Closed Sun
Call ODR for private reservations

ARTS & CRAFTS CENTER
SKILLS & TRADES CENTER | BLDG. 1006
DSN: 226-4279 | **Cell:** 0176-77-4279
Retail & Ceramics
Tue–Sat 10 a.m.–6 p.m.
Closed Sun, Mon & federal holidays
Frames & Graphics
Tue–Sat 10 a.m.–2:30 p.m. & 3:30–6 p.m.
Closed Sun, Mon & federal holidays
Wood Shop
Tue–Fri Noon–2:30 p.m. & 3:30–8 p.m.
Sat 10 a.m.–Noon & 1–6 p.m.
Closed Sun, Mon & federal holidays
Operations subject to change due to relocation

AUTO COMPLEX
Auto Hobby Center | BLDG. 767
DSN: 226-4654 | **Cell:** 0176-53-5181
Emergency/towing: 080-1651-9308
Tues–Sat 9 a.m.–6 p.m.
Sun 10 a.m.–4 p.m.
Closed Mon & federal holidays
Pit Stop Garage | BLDG. 965
DSN: 226-9486 | **Cell:** 0176-53-5181
Mon–Fri 7:30 a.m.–5:30 p.m.
Closed weekends & federal holidays

BASE BEACH & BOATHOUSE
Closed for the season

CHELI SCHOOL AGE CARE
BLDG. 412
DSN: 226-2266 | **Cell:** 0176-77-2266
Mon–Fri 7 a.m.–5 p.m.
Closed weekends & federal holidays
FW Down Days reservation only

COMMUNITY COMMONS
BLDG. 1006, BAY 1
DSN: 226-4128 | **Cell:** 0176-77-4128
Mon–Fri 9 a.m.–5 p.m.
FW Down Days 10 a.m.–5 p.m.
Closed weekends & federal holidays
Banzai's Playground | BLDG. 1006, BAY 2
Mon, Tues, Thurs & Fri 9 a.m.–4:30 p.m.
Wed 11 a.m.–4:30 p.m.
Sat–Sun 10 a.m.–6 p.m. through Banzai's Playground entrance only, no staff on duty
FW Down Days 10 a.m.–5 p.m.
Closed federal holidays
Operations subject to change due to relocation

EDUCATION & TRAINING SERVICES
BLDG. 653, RM. 203
DSN: 226-4201 | **Cell:** 0176-77-4201
Mon–Thurs 8 a.m.–Noon & 1 p.m.–4 p.m.
Fri 8 a.m.–Noon
Closed weekends & federal holidays

FAMILY CHILD CARE
BLDG. 656, RM. 1457
DSN: 226-2273 | **Cell:** 0176-77-2273
Mon–Fri 7:30 a.m.–4:30 p.m.
Closed weekends, FW Down Days & federal holidays

FREEDOM FITNESS CENTER
BLDG. 1962
DSN: 226-9987 | **Cell:** 0176-77-9987
Mon–Fri 8 a.m.–5 p.m.
Federal holidays, FW Down Days, exercises & the 1st Thurs each month
24 hour access with card

GOSSER GOLF COURSE
BLDG. 1464
DSN: 957-1563 | **Cell:** 080-1857-0087
Golf Pro Shop
Mon–Fri 7:15 a.m.–5 p.m.
Sat–Sun 6:15 a.m.–6 p.m.
Driving Range
24 hrs a day, 7 days a week
Closed Tuesdays 6–10 a.m. for maintenance
Purchase tokens during Pro Shop hours
All hours are weather permitting

HIMBERG POOL
BLDG. 625
DSN: 226-7665 | **Cell:** 0176-77-7665
Call ODR for Fish Bowl and PT reservations
Mon, Wed, Fri 6 a.m.–7 p.m.
Tues, Thurs 8 a.m.–7 p.m.
Sat 8 a.m.–4 p.m.
Closed Sat Noon–1 p.m.
FW Down Days 10 a.m.–5 p.m.
Closed the last Wed of the month, Sun, US & select JP federal holidays

IRON HAND COMMUNITY FITNESS
BLDG. 1006, BAY 3
DSN: 226-1964 | **Cell:** 0176-77-1964
24 hour access with card only

LEFTWICH PARK
Near Security Hill, open daily, dawn to dusk
DSN: 226-9378 | **Cell:** 0176-77-9378
Call ODR to make a reservation

MILITARY & FAMILY READINESS CENTER
BLDG. 656
DSN: 226-4735 | **Cell:** 0176-77-4735
Mon, Tue, Wed, Fri 8 a.m.–4 p.m.
Thu 8 a.m.–2 p.m.
Closed federal holidays, weekends & the 1st & 3rd Thurs each month

MISAWA CLUB
BLDG. 485/486
Cashiers' Cage: 226-9122
Catering Reservations: 226-9124
Catering Office Hours
Mon–Fri 8 a.m.–4 p.m.
Catering requests:
misawacatering@gmail.com
Cashiers' Cage Hours
Mon–Fri 8:30 a.m.–5 p.m.
Closed on weekends
Venture Amusement Hours
Mon 8 a.m.–6 p.m.
Tue–Thu 8 a.m.–10 p.m.
Fri–Sat 8 a.m.–2 a.m.
Sun 9 a.m.–3 p.m.
Closed on federal holidays

MISAWA INN
BLDG. 670
DSN: 222-0282 | **Cell:** 0176-66-0282
24 hours a day, 7 days a week

MISAWA ITT
BLDG. 485
DSN: 226-3555 | **Cell:** 0176-77-3555
Mon–Fri 9 a.m.–4 p.m.
Closed weekends & federal holidays

MISAWA PET KENNEL
BLDG. 756
DSN: 226-2228 | **Cell:** 0176-77-2228
Mon–Fri 10 a.m.–6 p.m.
Sat 10 a.m.–2 p.m.
Closed every day from 1:30–2:30 p.m.
Closed Sun & federal holidays

MISAWA POST OFFICE
BLDG. 519
DSN: 226-3492 | **Cell:** 0176-53-5181
Closed Sun & federal holidays
Pick Up Window
Mon–Fri 10 a.m.–6 p.m.
Sat & FW Down Days 10 a.m.–4 p.m.
Customer Service
Mon–Fri 10 a.m.–5 p.m.
Official Mail Center
Mon–Fri 10 a.m.–4 p.m.
Finance (includes shipping)
Mon–Fri 10 a.m.–5 p.m.

MISAWA TEEN CENTER & LUNNEY YOUTH CENTER
BLDG. 626
DSN: 226-2792 | **Cell:** 0176-77-2792
Mon, Wed, Thu & Fri 3–5 p.m.
Tue 2–5 p.m.
Closed weekends & federal holidays

OUTDOOR RECREATION CENTER
BLDG. 486
DSN: 226-9378 | **Cell:** 0176-77-9378
Mon, Tues, Thu & Fri 9 a.m.–6 p.m.
Wed Noon–6 p.m.
Sat 8 a.m.–2 p.m.
FW Down Days 10 a.m.–5 p.m.
Closed Sun & federal holidays

OVERSTREET MEMORIAL LIBRARY
BLDG. 629
DSN: 226-4083 | **Cell:** 0176-77-3068
Mon–Sat 10 a.m.–6 p.m.
Closed Sundays & federal holidays

PROFESSIONAL DEVELOPMENT & FIRST TERM AIRMAN CENTER
BLDG. 653, RM. 209
DSN: 226-7829 | **Cell:** 0176-77-7829
Mon–Fri 7:30 a.m.–4:30 p.m.
(by appointment only)

POTTER FITNESS CENTER
BLDG. 622
DSN: 226-1964 | **Cell:** 0176-77-1964
Mon–Fri 5 a.m.–10 p.m.
Sat & Sun 8 a.m.–5 p.m.
Federal holidays, FW Down Days & the 1st Thurs each month
24 hour access with card
Operations subject to change due to relocation

THE LODGE
BLDG. 1482
DSN: 226-9378 | **Cell:** 0176-77-9378
Open for private reservations
Noon–10 a.m. next day
Call ODR to make a reservation
Tow Rope Operations
Jan.–March dependent on snowfall
Mon–Fri Reservation only
Sat 10 a.m.–3 p.m.
Sun No Tow Rope operations, hillside open for Free Play

WALMSLEY BOWLING CENTER
BLDG. 627
DSN: 957-1554 | **Cell:** 0176-77-8255
then dial 1-281-657-1554
Sun 11 a.m.–7 p.m.
Mon–Thu 11 a.m.–9 p.m.
Fri & Sat 11 a.m.–11 p.m.
Federal holidays Noon–7 p.m.
Closed first Tuesday of the month for maintenance

WEASELS' DEN
BLDG. 973
Mon–Fri 5 a.m.–10 p.m.
Sat, Sun & FW Down Days 8 a.m.–10 p.m.
Closed select federal holidays
Call ODR for Barn & Soccer Field reservations

YOIKO CHILD DEVELOPMENT CENTER
BLDG. 10
DSN: 226-4666 | **Cell:** 0176-77-4666
Mon–Fri 7 a.m.–5 p.m.
Closed weekends, federal holidays & FW Down Days

YOUTH SPORTS & INSTRUCTIONALS
BLDG. 112
DSN: 226-3220 | **Cell:** 0176-77-3220
Mon, Wed, Thurs, Fri 2:45–5:30 p.m.
Tuesday 1:45–5:30 p.m.
Closed weekends, FW Down Days & federal holidays

FOOD

AOMORI EATS
Misawa Club | BLDG. 485
DSN: 226-5062 | **Cell:** 0176-77-5062
Sunday Breakfast 9 a.m.–1:30 p.m.
Aomori Eats Lunch
Mon–Fri 10:30 a.m.–1:30 p.m.
Aomori Eats Dinner
Mon–Wed 4:30–8 p.m.

BUMPERS FUSION DINER
Walmsley Bowling Center | BLDG. 627
DSN: 957-1553 | **Cell:** 0176-77-8255
then 1-281-657-1553
Mon–Thu 6 a.m.–8:30 p.m.
Fri 6 a.m.–10:30 p.m.
Sat 8 a.m.–10:30 p.m.
Sun 8 a.m.–6:30 p.m.
Closed first Tuesday of the month for maintenance

FALCON FEEDER DINING FACILITY
BLDG. 3262
DSN: 226-1636 | **Cell:** 0716-77-1636
Breakfast 6:30–8 a.m.
Lunch 10:30 a.m.–1 p.m.
Dinner 6–8 p.m.
Closed weekends & federal holidays

FAULTLINE
BLDG. 485
Friday–Saturday
10 p.m.–2 a.m.

FIT PIT
Potter Fitness Center | BLDG. 622
Mon–Fri 7 a.m.–7 p.m.
Closed first Thurs of every month at 5 p.m.
Operations subject to change due to relocation

FLIGHT KITCHEN DINING FACILITY
BLDG. 3262
DSN: 226-3889
Cell: 080-8207-0346
24 hours a day, 7 days a week
Limited to crew members and anyone in a flight status as crew member or passengers from 1:30–4 a.m. call 080-8207-0346.

FLYERS
BLDG. 626
24 hours a day, 7 days a week
5:30 a.m.–9 p.m. | **Full Menu**
9 p.m.–5:30 a.m. | **Grab&Go Only**
DSN: 226-8255
then 1-281-657-1555
From a Japanese Phone: 0176-77-8255
then 1-281-657-1555
Closed second Mon of every month | 5:30 a.m.–5:30 a.m. the next day

GRISSOM DINING FACILITY
BLDG. 624
DSN: 226-3997
Breakfast Mon–Fri 5:30–8 a.m.*
Lunch Mon–Fri 10:30 a.m.–1:30 p.m.*
Dinner Mon–Fri 4:30–7:30 p.m.*
Midnight Meal Everyday 10 p.m.–12:30 a.m.*
Brunch Sat–Sun 6:30 a.m.–1 p.m.*
Dinner Sat–Sun 5–7 p.m.*
*Hours subject to change

LAKEVIEW GRILLE
Gosser Golf Course | BLDG. 1464
DSN: 957-1564 | Cell: 0176-77-8255
then dial 1-281-657-1564
Every day 10:30 a.m.–2 p.m.
Closed third Mon of every month

TANUKI'S
Misawa Club | BLDG. 485
Wed–Sat 4:30–10 p.m.

TOUCH & GO
North Base | BLDG. 1953
Mon–Fri 6 a.m.–6 p.m.
Sat 8 a.m.–2 p.m.
Closed Sundays & federal holidays

WILD WEASELS' BAR & GRILL
Misawa Club | BLDG. 485
DSN: 226-5062
Cell: 0176-77-5062
Thu–Sat 4:30–9 p.m.

Event details are subject to change.

APRIL 2026

SUN	MON	TUE	WED	THU	FRI	SAT
View more events on the Community Calendar 			**1** **Special Event:** **April Fools Bowling** **Bowling:** HyperBowling Blast | Score Wars (winners announced) | Customer Appreciation Month (begins) **Club:** Wing Wednesday **CYP:** Purple Up Day **ITT:** Tokyo Disney Resorts (departs) **Library:** Kid K'Nex **MFRC:** Pre-Deployment	**2** **Bowling:** Hyper Thursday | Kids Eat FREE Night | HyperBowling Blast **EDU:** MilTA Briefing **Library:** Toddler Play Group **MFRC:** First Term Officer Financial Training	**3** **Bowling:** HyperBowling Blast | Glow Bowl | Airmen's Alley **CDC:** Royalty Ball **Club:** Club Member Social **CYP:** Purple Up Day **ITT:** Tokyo Getaway & Kanamara Festival (departs) **MFRC:** Reintegration **Pool:** Family Fun Night	**4** **Special Events:** **Egg'Stravaganza & March Madness** **Bowling:** HyperBowling Blast | Glow Bowl | Airmen's Alley **ITT:** Tokyo Disney Resorts (returns) **Library:** Lego Club | Spring Coloring (ends)
5 **Special Events:** **Brunch with Bunny & March Madness** **Bowling:** HyperBowling Blast **Club:** Sunday Breakfast Buffet **ODR:** Hakkoda Ski Touring	**6** **Bowling:** HyperBowling Blast **EDU:** Military Testing **ITT:** Tokyo Getaway & Kanamara Festival (returns) **MFRC:** Remote Tour Briefing	**7** **Bowling:** Maintenance Day **Club:** Taco Tuesday **Library:** Weekly Story Time **MFRC:** Pre-Separation | Vesting in TSP | Building Emotional Resilience | Sponsorship Training **MTC/LYC:** Military Child Recognition Day	**8** **A&C:** Cocktails & Ceramics **Bowling:** HyperBowling Blast **Club:** Wing Wednesday **MFRC:** Understanding USAJobs	**9** **Bowling:** Hyper Thursday | Kids Eat FREE Night | HyperBowling Blast **EDU:** MilTA Briefing **Library:** Toddler Play Group **MFRC:** First Term Officer Financial Training **SAC:** K-9 Demo	**10** **Bowling:** HyperBowling Blast | Glow Bowl | Airmen's Alley **CDC:** Breakfast for Heroes **CYP:** Purple Up Day **Library:** Homeschool STEM Day **MFRC:** Reintegration **ODR:** Dutch Oven Cooking Class **Pool:** Family Fun Night	**11** **Special Event:** **Misawa Masters Par 3 Challenge** **A&C:** Mini Monet **Bowling:** HyperBowling Blast | Glow Bowl | Airmen's Alley **ITT:** Matsushima | Ryusendo Caves **Library:** Pokémon TCG Club **ODR:** Fire & Flow: Iwate's Hidden Wonders (departs)
12 **Bowling:** HyperBowling Blast | 9 Pin No-Tap Tournament **Club:** Sunday Breakfast Buffet **ODR:** Fire & Flow: Iwate's Hidden Wonders (returns)	**13** **Bowling:** HyperBowling Blast **MFRC:** First Step Japanese Lesson	**14** **Bowling:** Red Pin Tuesday | HyperBowling Blast **Club:** Taco Tuesday | Family Member Social **Library:** Weekly Story Time **MFRC:** Pre-Separation | Tax Power Hour | Language Exchange Night	**15** **Bowling:** HyperBowling Blast **Club:** Wing Wednesday **EDU:** E6 WAPS Testing (closes) **Library:** 3D Pens **MFRC:** Pre-Deployment | Bundles for Babies	**16** **Bowling:** Hyper Thursday | Kids Eat FREE Night | HyperBowling Blast **Club:** Trivia Night **EDU:** MilTA Briefing **Library:** Toddler Play Group **MFRC:** First Term Officer Financial Training | Entrepreneurship (2-day)	**17** **A&C:** Brushes & Beverages: Studio Edition **Bowling:** HyperBowling Blast | Glow Bowl | Airmen's Alley **CDC:** MOMC Family Movie Night **CYP:** Purple Up Day **MFRC:** Reintegration | Entrepreneurship (2-day) **MTC/LYC:** Purple Up Dance **Pool:** Family Fun Night	**18** **A&C:** Young Van Gogh **Bowling:** HyperBowling Blast | Glow Bowl | Airmen's Alley | Pins & Prizes **ITT:** Hirosaki Festival **ODR:** Yabusame & Hirosaki Cherry Blossom
19 **Bowling:** HyperBowling Blast **Club:** Sunday Breakfast Buffet **Library:** National Library Week (begins) **ODR:** Yabusame & Hirosaki Cherry Blossom | Okunakayama Fishing Pond Adventure	**20** **Bowling:** HyperBowling Blast **CYP:** Spirit Week (Meme Day) **MFRC:** Remote Tour Briefing | Transition Workshop (3-day) | First Step Japanese Lesson	**21** **Special Event:** **Spring Brunch** **Bowling:** Red Pin Tuesday | HyperBowling Blast **Club:** Taco Tuesday **CYP:** Spirit Week (Decade Day) **Library:** Weekly Story Time **MFRC:** Transition Workshop (3-day) | Budgeting Basics | Work Life Balance	**22** **Bowling:** HyperBowling Blast **Club:** Wing Wednesday **CYP:** Spirit Week (Animal Day) **MFRC:** Transition Workshop (3-day) | Konnichiwa Japanese **SAC:** Planting Seeds for Earth Day	**23** **Bowling:** Hyper Thursday | Kids Eat FREE Night | HyperBowling Blast **CYP:** Spirit Week (Character Day) **EDU:** MilTA Briefing **Library:** Toddler Play Group **MFRC:** First Term Officer Financial Training | Employment (2-day)	**24** **Special Event:** **Purple Up Parade** **Bowling:** HyperBowling Blast | Glow Bowl | Airmen's Alley **CYP:** Spirit Week (Purple Up Day) **Library:** Homeschool STEM Day **MFRC:** Reintegration | Employment (2-day) **Pool:** Pool Party	**25** **Special Events:** **Cherry Blossom 5K & MOMC: Precision & Paint** **Bowling:** HyperBowling Blast | Glow Bowl | Airmen's Alley **ITT:** Hirosaki Festival **Library:** Pokémon TCG Club | Pokémon TCG Tournament | National Library Week (ends) **ODR:** Shimokita Adventure | MOMC Oirase Gorge Hike
26 **Bowling:** HyperBowling Blast **Club:** Sunday Breakfast Buffet **ODR:** Snow Walls, Snowshoes & Sleds	**27** **Bowling:** HyperBowling Blast **EDU:** DoD SkillBridge Briefing | Military Testing **MFRC:** First Step Japanese Lesson	**28** **Special Event:** **Wicked: For Good Feast** **Bowling:** Red Pin Tuesday | HyperBowling Blast **Club:** Taco Tuesday **Library:** Weekly Story Time **MFRC:** Investment Essentials	**29** **Special Event:** **Wicked: For Good Feast** **Bowling:** HyperBowling Blast **Club:** Wing Wednesday **MFRC:** Acing the Interview **SAC:** Purple Up Bingo	**30** **Special Event:** **Purple Palooza** **Bowling:** Hyper Thursday | Kids Eat FREE Night | HyperBowling Blast | Customer Appreciation Month (ends) **EDU:** MilTA Briefing | Military Testing **Library:** Toddler Play Group **MFRC:** First Term Officer Financial Training	SAVE THE DATE  MISAWA STARS **Performance 1 | Saturday, May 30** **Doors Open | 6 p.m.** **Show Starts | 7 p.m.** **Misawa Club | BLDG. 485**	

Tear here to hang on your fridge!



Event details are subject to change.

Paid advertisement. No federal endorsement of advertiser(s) intended.



Paid advertisement. No federal endorsement of advertiser(s) intended.

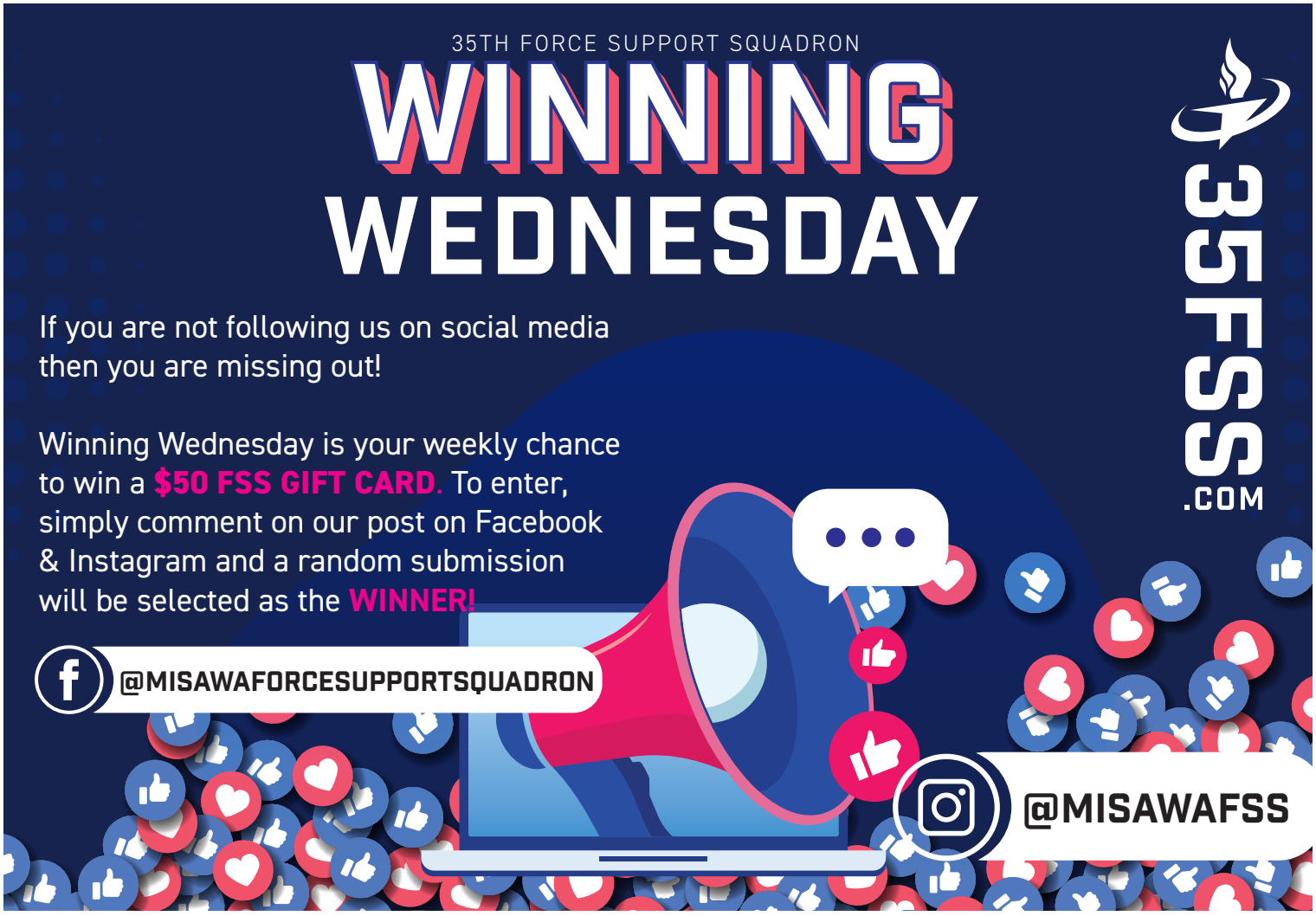

Let us handle ALL OF YOUR CAR NEEDS!

Car Rental
¥4,000–
*Yellow Plate 12hrs

Ask About Our Paint and Body Work

- Used Car Sales
- Repair
- U.S. Forces Car Insurance
- Towing available ON BASE
- Free Title Transfer
- Road Tax
- Vehicle Junking

**Let us know if you live off base.*

Lucky's Group
TOTAL CAR LIFE SUPPORT

Used Car Center & Insurance
Commercial: 0176-53-5959
Monday–Friday | 8:30 a.m.–5:30 p.m.
Saturday | 8:30 a.m.–2 p.m.

MAP

Lucky Car Insurance
Bldg. 653, Room 126

Lucky's Used Car Center
6-110-5, Okamisawa, Misawa, Aomori

Paid advertisement. No federal endorsement of advertiser(s) intended.

Moving into an Off-Base House??
Looking for stable Internet Provider!?

WOW Easy Sign-up Online



HeroNet
Toll Free 0120-711-566
From US 011-81-176-53-5136
helpdesk@heronet.jp

Home Internet/Mobile Hotspot/SIM

Paid advertisement. No federal endorsement of advertiser(s) intended.

Sponsorship & Advertising Opportunities on Misawa Air Base!

With a population of **over 11,000**, our community enjoys the many opportunities to explore Japan and the Pacific region. **Advertise your business** and **establish brand awareness** by advertising on Misawa Air Base!

Visit **35fss.com/ads** to learn more.



MISAWA STARS

Calling all singers!

Are you ready to compete in this year's Misawa Stars competition? The GRAND PRIZE WINNER will receive $1,000 and the title of 2026's Misawa Stars CHAMPION!

Contact the Misawa Club at 226-9122 for more information.

Walk-in Auditions

Tuesday, May 5 | 5–7 p.m.
Wednesday, May 6 | 5–7 p.m.
Thursday, May 7 | 5–7 p.m.

Performance 1

Saturday, May 30
Doors Open | 6 p.m.
Show Starts | 7 p.m.
FREE | All Ages*

*Parental discretion is advised for ages 16 and under.

- Food and beverage will be available for purchase.

35 FSS / FSK
UNIT 5019, APO, AP 96319-5019

SAVE THE DATE